



Department of
Environmental
Conservation

Division of Materials Management

Clean Water Infrastructure Act of 2017

Environmental Conservation Law – Article 27, Title 12

NEW YORK STATE INACTIVE LANDFILL INITIATIVE

COMPREHENSIVE PLAN TO ADDRESS PRIORITY SOLID WASTE SITES
FOR POTENTIAL IMPACTS ON DRINKING WATER QUALITY

May 2021



Andrew Cuomo, Governor

Basil Seggos, Commissioner

TABLE OF CONTENTS

	<u>Page</u>
EXECUTIVE SUMMARY	i
1.0 PROGRAM BACKGROUND	1
1.1 Title 12 Summary.....	1
1.2 Program Goals	2
1.3 Execution Strategy.....	2
2.0 PROGRAM EXECUTION.....	3
2.1 Scope and Overview of Completed Activities	3
2.2 Site Identification and Research.....	3
Goals	3
Process.....	4
2.3 Site Inspections.....	5
Goals	5
Process.....	5
2.4 Ranking	5
Goals	5
Process.....	6
2.5 Groundwater Investigation	7
Goals	7
Process.....	7
2.6 Drinking Water Sampling.....	8
Goals	8
Process.....	8
3.0 PROGRAM RESULTS / STATUS.....	10
3.1 Groundwater Sampling Results.....	10
3.2 Drinking Water Sampling Results	13
3.3 Assessment of Ranking System	13
3.4 Sites Referred to State Superfund Program	14
3.5 Ongoing ILI Activities	15
Remaining Investigation List Sites	15
Remaining Drinking Water Sampling Sites	15
Completed Investigation List Sites.....	16
4.0 CONCLUSIONS AND RECOMMENDATIONS	17
4.1 Assessment of Overall Potential Risk to Drinking Water Sources.....	17
4.2 Solid Waste Site Mitigation and Remediation Priority Recommendations.....	17
Priority Group 1	18
Priority Group 2	19
Priority Group 3	19
Priority Group 4	19
4.3 Mitigation and Remediation Planning.....	19
4.4 Future ILI Activities and Schedule	20
4.5 Future Reporting	20

TABLES

Table ES.1	Summary of Ongoing and Completed Activities Within the ILI Program
Table ES.2	Drinking Water Supply Sampling Summary
Table ES.3	Proposed Schedule for Initiation of Future Groundwater Investigations Under the ILI Program
Table 2.1	Summary of Ongoing and Completed Activities Within the ILI Program
Table 3.1	Drinking Water Supply Sampling Summary
Table 4.1	Proposed Schedule for Initiation of Future Groundwater Investigations Under the ILI Program
Table A.1	Solid Waste Site Mitigation and Remediation Priority List
Table A.2	Solid Waste Site Investigation Priority List

FIGURES

Figure ES.1	Maximum PFOA / PFOS Concentrations in Groundwater at Sampled Inactive Landfills
Figure ES.2	Maximum 1,4-Dioxane Concentrations in Groundwater at Sampled Inactive Landfills
Figure 1.1	Inactive Landfills within New York State
Figure 2.1	Inactive Landfills Identified and Investigated by Region
Figure 2.2	Results of Inactive Landfill Ranking
Figure 3.1	Maximum PFOA / PFOS Concentrations in Groundwater at Sampled Inactive Landfills
Figure 3.2	Range of Maximum PFOA + PFOS Concentrations in Groundwater at Sampled Inactive Landfills
Figure 3.3	PFOA & PFOS Highest Detections Regions 1-5
Figure 3.4	PFOA & PFOS Highest Detections Regions 6-9
Figure 3.5	Maximum 1,4-Dioxane Concentrations in Groundwater at Sampled Inactive Landfills
Figure 3.6	Range of Maximum 1,4-Dioxane Concentrations in Groundwater at Sampled Inactive Landfills
Figure 3.7	1,4-Dioxane Highest Detections Regions 1-5
Figure 3.8	1,4-Dioxane Highest Detections Regions 6-9
Figure 4.1	ILI Program Site Investigation and Prioritization

APPENDICES

Appendix A	Ranking System
------------	----------------

LIST OF ACRONYMS

CWIA	Clean Water Infrastructure Act
DER	Division of Environmental Remediation
DMM	Division of Materials Management
GPS	global positioning system
ILI	Inactive Landfill Initiative
LHA	lifetime health advisory
MCL	maximum contaminant level
NELAP	National Environmental Laboratory Accreditation Program
NYSDEC	New York State Department of Environmental Conservation
NYSDOH	New York State Department of Health
NYS	New York State
PFAS	per- and polyfluoroalkyl substances
PFOA	perfluorooctanoic acid
PFOA+PFOS	the sum of perfluorooctanoic acid and perfluorooctanesulfonic acid
PFOS	perfluorooctanesulfonic acid
POET	point-of-entry treatment
ppb	parts per billion
ppt	parts per trillion
SCDHS	Suffolk County Department of Health Services
USEPA	United States Environmental Protection Agency
VOC	volatile organic compound

EXECUTIVE SUMMARY

Title 12 of Article 27 of the Environmental Conservation Law (Title 12), adopted as the Clean Water Infrastructure Act of 2017, established a program for the investigation and remediation of certain solid waste sites that may be impacting or contaminating drinking water supplies. This report to the Governor and the Legislature documents the activities and findings of the investigation activities that have been conducted through December 2020 and presents a comprehensive plan to mitigate and/or remediate identified sites where drinking water resources have been impacted.

The objective of Title 12 is to establish a solid waste site priority list of mitigation and remedial activities to address sites causing, or substantially contributing to, impairments of drinking water quality. The primary focus under Title 12 is inactive solid waste disposal sites, primarily landfills, and their potential impact on New York's drinking water resources from site-related contaminants, with a focus on emerging contaminants, including per- and polyfluoroalkyl substances (PFAS) and 1,4-dioxane. These compounds are human-made chemicals that have been widely used in industrial and commercial processes and products (e.g., firefighting foams, carpeting, waterproof clothing), and are now being found in groundwater and drinking water sources across the United States.

Implementation and management of activities conducted to date under Title 12, referred to as the Inactive Landfill Initiative (ILI) Program, include:

1. Creation of an inventory of data on the inactive solid waste disposal sites and landfills within the State, including assembling available records, conducting site visits to gather basic site information, and confirmation of GPS (global positioning system) coordinates.
2. Development of a priority ranking system to assess the possible likelihood that an inactive landfill could be contributing to impacts to drinking water.
3. Completion of preliminary groundwater investigations at sites determined to have the highest potential to impact drinking water resources (herein referred to as "Investigation Sites"), per the ranking system developed for the program.
4. Sampling at potential receptor points (i.e., private and public drinking water supply wells) for inactive landfills where impacts to groundwater were identified.
5. Initiation of further investigations and mitigation/remediation activities, as warranted, based on the results of groundwater and drinking water supply sampling.

The following Table ES.1 summarizes ongoing and completed activities through December 2020 under the ILI Program.

Inactive Landfills Identified	1,901
Inactive Landfills Inspected & Ranked	1,881*
Groundwater Investigations Identified / Prioritized	563
Groundwater Investigations Completed	262
Groundwater Investigations Being Advanced Under Different Programs (e.g., DER, Post-Closure Permits)	63
Groundwater Investigations Upcoming / In Progress	238
Monitoring Wells Installed	587
Landfill Groundwater Samples Collected for Laboratory Analysis	2,854
Drinking Water Supply Property Owners Canvassed	1,434
Drinking Water Supply Samples Collected for Analysis from Responsive Owners	698
* - Remaining 20 landfills are in the process of negotiating access	

**Table ES.1: Summary of Ongoing and Completed Activities
Within the ILI Program**

Overall, the results of this investigation have shown that the presence of PFAS compounds in groundwater near inactive landfill facilities is relatively common. Levels of perfluorooctanoic acid (PFOA) and/or perfluorooctanesulfonic acid (PFOS) in groundwater were found at concentrations exceeding the New York State maximum contaminant levels (MCLs) in drinking water (10 parts per trillion (ppt) for each of PFOA and PFOS) at 77%, and exceeding the United States Environmental Protection Agency (USEPA) lifetime health advisory for drinking water of 70 ppt for PFOA+PFOS at 45%, of the 262 landfills investigated through December 2020 (Figure ES.1).

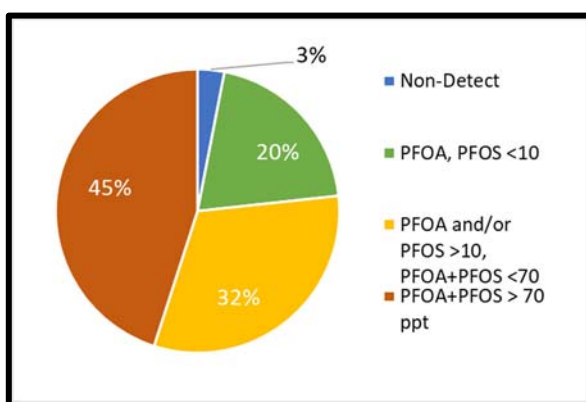

Figure ES.1: Maximum PFOA / PFOS Concentrations in Groundwater at Sampled Inactive Landfills

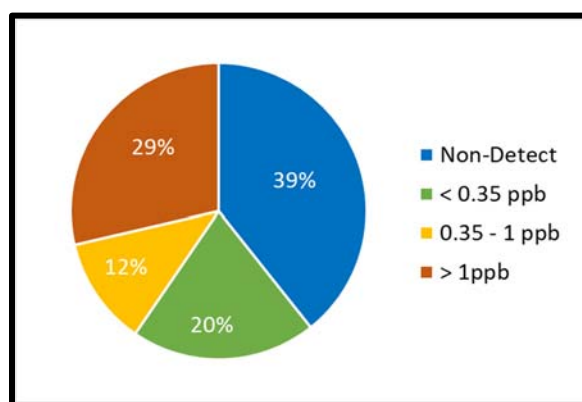

Figure ES.2: Maximum 1,4-Dioxane Concentrations in Groundwater at Sampled Inactive Landfills

Comparatively, the results of the investigations conducted under the ILI Program show a less frequent distribution of 1,4-dioxane in groundwater. As shown in the Figure ES.2, 1,4-dioxane was found at levels exceeding the NYS MCL (1 part per billion (ppb)) at 29% of the landfills investigated and exceeding the USEPA 1×10^{-6} cancer risk level (0.35 ppb) at 41% of the 262 landfills investigated through December 2020. Overall, 1,4-dioxane was not found above the detection limit at approximately 39% of the 262 landfills investigated through December 2020.

The statistics for PFOA/PFOS and 1,4-dioxane indicate the potential association of these compounds with the inactive landfill sites. However, as the investigations are still underway and the landfills with the highest potential risk are being investigated first, these statistics should not necessarily be considered representative of the overall inventory of sites. When encountered, landfill sites with concentrations of these emerging contaminants exceeding the NYS MCLs have been prioritized for immediate further actions to mitigate any potential impacts to downgradient sources of drinking water.

The process for conducting sampling at potential receptor points (e.g., private and public drinking water supply wells) was initiated in the vicinity of inactive landfill sites where concentrations in groundwater samples exceeded the NYS MCLs for PFOA, PFOS, and/or 1,4-dioxane. The goal of the potential receptor sampling was to assess whether contaminants detected in groundwater samples at the landfills were present in downgradient private or public supply wells.

Table ES.2 presents key statistics pertaining to the potential receptor sampling that has been conducted through December 2020 under this Program. This table outlines the number of drinking water receptors canvassed for sampling, the number sampled based on responsiveness, and an overview of the analytical results. The New York State Department of Health (NYSDOH) reviews water supply results, communicates results to owners, and develops recommendations for further actions for each location. New York State Department of Environmental Conservation (NYSDEC) and NYSDOH act quickly whenever contaminants are found above acceptable levels, and advance appropriate response actions including the installation of point-of-entry treatment (POET) systems, supplying an alternative source of drinking water (such as bottled water) or additional monitoring.

Total Water Supply Sources Solicited	1434
Water Supply Sources Sampled*	698
PFOA and PFOS Not Detected	459
PFOA and PFOS Less Than 10 ppt	169
PFOA and/or PFOS Greater Than 10 ppt	67
1,4 Dioxane Not Detected	186
1,4-Dioxane Less Than 0.35 ppb	107
1,4-Dioxane Greater Than 0.35 ppb, Less Than 1 ppb	21
1,4-Dioxane Greater Than 1 ppb	14
* - Based on results of groundwater investigations at each landfill, both PFOA/PFOS and 1,4 dioxane were not sampled at all locations	

Table ES.2: Drinking Water Supply Sampling Summary

In addition to the 262 sites investigated through December 2020, 238 additional sites identified for groundwater investigation are in the process of being completed. In addition, water supply source sampling is being initiated at a minimum of 56 more sites. An investigation priority list included in this report outlines the prioritization and schedule for additional site investigations to be initiated based on the site ranking and other critical factors.

Through December 2020, 25 sites investigated under this ILI Program were found to have elevated groundwater or drinking water concentrations of PFOA, PFOS, and/or 1,4-dioxane, beyond the range of most other sites. These sites were reviewed by NYSDEC to determine whether further investigations or actions were justified, and the most appropriate regulatory mechanisms through which actions should be completed. Based on this review, it was determined that these sites warranted transfer to the State Superfund program administered by the Division of Environmental Remediation (DER) for further site assessments and mitigation/remediation as needed. In addition, due to close proximity to one of these 25 sites, a 26th site investigated under the ILI Program has also been incorporated into these assessments.

The results of the inactive landfill groundwater investigations completed through December 2020 have established that certain inactive solid waste disposal sites do have the potential to impact certain drinking water sources. Furthermore, results show that detectable levels of emerging contaminants have been found in some private wells in the vicinity of several of these sites, above existing criteria. At these locations, the Department initiated immediate response actions based on recommendations from NYSDOH. Impacted sites identified have been elevated to the Solid Waste Site Mitigation and Remediation Priority List presented within this report. Included in this list are recommendations for additional actions to further assess the impacts to certain drinking water supplies and to establish a plan to remediate and/or mitigate the impacts. Implementation of this plan has been initiated on an expedited basis, to promptly and efficiently mitigate any impacts on drinking water supplies potentially caused by these sites. Based on these findings, and the continued analysis of the contamination profile of emerging contaminants in relation to the ranking system, this Program, including expansion of the site investigation program, will continue.

Table ES.3 below outlines the proposed schedule for the initiation of additional groundwater investigations under the ILI Program, based on site ranking described in Section 2 of this report.

Year	Activity	No. of Sites
Current	• Field investigations completed / underway	500 sites
	• Conduct mitigation / remediation evaluations for highest priority sites	35+ sites
2021	• Initiate investigations for Sites ranked 49-52	182 sites
	• Conduct mitigation / remediation evaluations for highest priority sites	*
	• Implement mitigation / remediation measures for highest priority sites as warranted	*
2022	• Initiate investigations for Sites ranked 46-48	149 sites
	• Conduct mitigation / remediation evaluations for highest priority sites	*
	• Implement mitigation / remediation measures for highest priority sites as warranted	*
2023	• Initiate investigations for Sites ranked 43-45	168 sites
	• Conduct mitigation / remediation evaluations for highest priority sites	*
	• Implement mitigation / remediation measures for highest priority sites as warranted	*
2024	• Initiate investigations for Sites ranked 40-42	175 sites
	• Continue mitigation / remediation evaluations for highest priority sites	*
	• Continue implementation of mitigation / remediation measures for highest priority sites as warranted	*
*	Potential future investigation list Sites beyond 2024	644 sites
*	Sites being advanced under a separate program	63 sites
*	Sites not yet inspected/ranked due to access	20 sites
* - Quantity of sites included in these activities will be determined based on future investigation results		

Table ES.3: Proposed Schedule for Initiation of Future Groundwater Investigations Under the ILI Program

Based on a statistical analysis conducted on the data collected to date in support of the development of this schedule, it is anticipated that the ILI Program will investigate and characterize a large majority of the higher priority sites by 2025. While conducting these investigations, recommendations will continue to be provided for mitigation and/or remediation for inactive sites that have the potential to impact drinking

water sources. It is also anticipated that the evaluation and implementation of mitigation and/or remediation measures at any identified high priority sites would be conducted on an expedited schedule.

1.0 PROGRAM BACKGROUND

1.1 TITLE 12 SUMMARY

The Clean Water Infrastructure Act (CWIA) of 2017 included the addition of Title 12 (Mitigation and Remediation of Certain Solid Waste Sites and Drinking Water Contamination) to Article 27 of the Environmental Conservation Law. The law required the New York State Department of Environmental Conservation (NYSDEC), together with the NYSDOH, to develop a system to identify and prioritize, for mitigation and remediation, solid waste sites that are causing or substantially contributing to the impairment of drinking water quality which may impact public health. It further required that the NYSDEC must submit a report annually to the Governor and Legislature with a comprehensive plan designed to address solid waste sites on the mitigation and remediation priority list.

Title 12 authorized the NYSDEC to conduct preliminary groundwater investigations of high-priority sites to assess ongoing or potential impacts to drinking water sources. Title 12 also provides authorization to NYSDEC, along with NYSDOH and individual solid waste site owners/operators, to undertake mitigation and remediation of sites or areas deemed necessary for the protection of a public drinking water supply. Consistent with the requirements of Title 12, this report establishes the priority list of all known inactive solid waste disposal sites in the state and includes a comprehensive plan designed to mitigate and/or remediate solid waste sites by NYSDEC direct action.

Under Title 12, NYSDEC has focused on inactive solid waste disposal sites, primarily landfills, and their potential impact on New York's drinking water supply with an emphasis on emerging contaminants, including per- and polyfluoroalkyl substances (PFAS) and 1,4-dioxane. These compounds are human-made chemicals that have been widely used in industrial and commercial processes, in commercial and residential products (e.g., firefighting foams, carpeting, waterproof clothing), and are now being found in groundwater and drinking water sources across the United States.

Increased knowledge and awareness of these compounds within the environment, and the potential risks to human health, have resulted in the development of new health advisories and standards by numerous federal and state agencies within the United States. In 2016, the United States Environmental Protection Agency (USEPA) issued a lifetime health advisory (LHA) for drinking water of 70 ppt for the sum of perfluorooctanoic acid and perfluorooctanesulfonic acid (PFOA+PFOS). Additionally, USEPA has derived a drinking water concentration representing a 1×10^{-6} cancer risk level for 1,4-dioxane of 0.35 ppb. Within New York State, maximum contaminant levels (MCLs) of 10 ppt each for PFOA and PFOS, and 1 ppb for 1,4-dioxane in drinking water were promulgated on August 26, 2020, which are amongst the lowest within the United States. The NYS MCL for 1,4-dioxane represents the first drinking water standard for the chemical within the United States.

Implementation and management of activities conducted under Title 12 herein are referred to as the Inactive Landfill Initiative (ILI) Program, which is being conducted by the NYSDEC Division of Materials Management (DMM). This initiative includes solid waste sites or inactive landfills within New York where illegal disposal of solid waste is known or suspected to have occurred, as well as inactive landfills.

1.2 PROGRAM GOALS

The ILI Program encompasses all efforts undertaken by NYSDEC to inventory and evaluate all known inactive landfills within New York State for potential drinking water and/or groundwater impacts. The overall goal of the ILI Program is to establish the Solid Waste Site Mitigation and Remediation Priority List and a comprehensive plan to mitigate and remediate impacted sites. This priority list represents the inactive landfills which have been shown, through the results of the activities conducted within this Program, to impact drinking water sources.

1.3 EXECUTION STRATEGY

Several tasks were identified to gather the information pertaining to the inactive landfills within New York State that would be necessary to meet the ILI Program goals, including:

1. Compilation of data on the inactive solid waste disposal sites and landfills within the State, including assembly of available records, site visits to gather basic site information, and confirmation of global positioning system (GPS) coordinates. Review of existing data, sampling, and/or historical investigations to identify site operational information and characteristics and determine whether impacts to groundwater have been documented in the past.
2. Development of a ranking system which uses the key information gathered during Task 1 to yield a risk score to represent the relative likelihood that an inactive landfill could impact drinking water resources.
3. Completion of preliminary groundwater investigations at the higher-ranking inactive landfills, with special emphasis placed on threats to drinking water resources and inactive landfills that have not been fully investigated or remediated under NYSDEC regulatory programs.
4. Completion of sampling at potential receptor points (i.e., private and public drinking water supply wells) for inactive landfills where impacts to groundwater were identified.
5. Conduction of further investigations and mitigation/remediation activities as warranted based on the results of groundwater and potential receptor sampling.

To support the implementation of these activities, NYSDEC DMM engaged an engineering consultant (Parsons & its subcontractor OBG) under NYSDEC's Standby Engineering Contract #D007623. Implementation of the activities above is currently being managed and executed jointly by the Parsons team and NYSDEC personnel under Standby Engineering Contract #D009811.

Through December 2020, 1,901 inactive landfills have been identified and assessed under this Program, as shown in attached Figure 1.1.

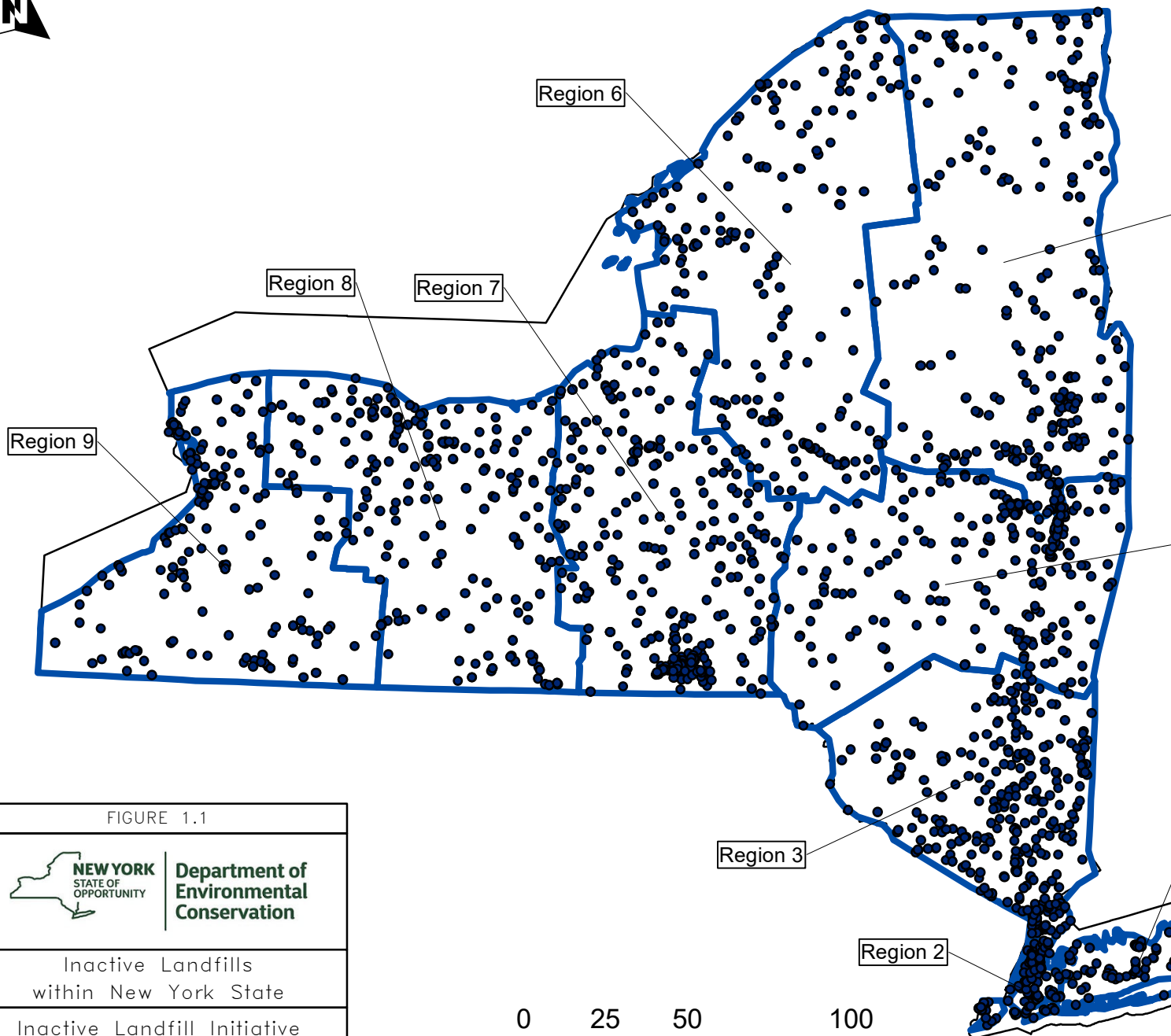

FIGURE 1.1



**Department of
Environmental
Conservation**

Inactive Landfills
within New York State

Inactive Landfill Initiative

PARSONS

301 PLAINFIELD ROAD, SUITE 350, SYRACUSE, NY 13212 * 315-451-9560

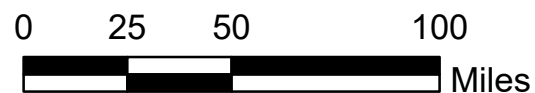

2.0 PROGRAM EXECUTION

2.1 SCOPE AND OVERVIEW OF COMPLETED ACTIVITIES

Initial activities for the ILI Program began in 2016, prior to passage of the CWIA, with NYSDEC staff accumulating site information and initiating field inspections of identified inactive landfills, with an initial focus on NYSDEC Region 1 sites (Nassau and Suffolk Counties). In September 2017, through the engagement of the Parsons & OBG team and continued collaboration with NYSDEC staff, procedures and activities were formalized for consistency and efficiency, and additional resources were allocated to facilitate rapid progress of the Program. As a result, a substantial amount of data and information has been amassed, providing the NYSDEC with a comprehensive inventory of inactive landfills within New York State for use in assessing the potential emerging contaminant risk these facilities may pose to drinking water. Key metrics and activities completed under the ILI Program are summarized in Table 2.1 below. A brief discussion of these activities, including their goals, is provided in the remainder of this section.

Inactive Landfills Identified	1,901
Inactive Landfills Inspected & Ranked	1,881*
Groundwater Investigations Identified / Prioritized	563
Groundwater Investigations Completed	262
Groundwater Investigations Being Advanced Under Different Programs (e.g., DER, Post-Closure Permits)	63
Groundwater Investigations Upcoming / In Progress	238
Monitoring Wells Installed	587
Landfill Groundwater Samples Collected for Laboratory Analysis	2,854
Drinking Water Supply Property Owners Canvassed	1,434
Drinking Water Supply Samples Collected for Analysis from Responsive Owners	698
* - Remaining 20 landfills are in the process of negotiating access	

Table 2.1: Summary of Ongoing and Completed Activities Within the ILI Program

2.2 SITE IDENTIFICATION AND RESEARCH

GOALS

Background research was conducted for each of the inactive landfills identified by NYSDEC. The goal of this research was to gather pertinent site information (e.g., landfill location, operational history, current ownership, and the nature of disposed materials) into a comprehensive database of the inactive landfills within New York. Background information obtained during this step was used to help determine which inactive landfills would undergo further investigation, as described in Section 2.5. Ultimately, the goal of this process includes establishing a comprehensive state-wide database of knowledge and information pertaining to the inactive landfills within New York State for future use, which can be linked to the NYSDEC EQUIS™ system that houses the environmental monitoring data.

PROCESS

The collection and consolidation of background information typically consisted of examining files available in the regional NYSDEC offices (e.g., Local Solid Waste Management Plans), as well as utilizing other sources, including the publicly available Division of Environmental Remediation (DER) database of inactive hazardous waste sites, internet search engines, and discussions with local officials or property owners familiar with a particular inactive landfill's history. During this process, pertinent site documents were reviewed, including site maps, boring logs, previously collected analytical data, and monitoring/status reports. The information obtained during this process was often sufficient to positively identify the locations of landfills. Figure 2.1 below summarizes the number of landfills identified and investigated as part of this step of the Program.



Photo 2.1: Historical imagery used to verify landfill locations and extent

If more information was needed to locate a site, additional resources were employed, including historical aerial imagery (Photo 2.1), discussions with municipal officials, historical newspaper articles, and tax parcel information and assessment rolls from the municipalities in which the landfills were located. Although the ILI Program includes inactive landfills that were permitted and regulated at the time of their operation, many others were operated decades ago prior to the formation of the Department. As a result, there was often little accessible information available for these sites, and their precise locations were often uncertain. Therefore, to create a reference point during the site identification and research step, confirmed GPS coordinates were established for each inactive landfill. This and other available background information (e.g., tax parcel information, ownership contact information) were consolidated within the ILI comprehensive database.

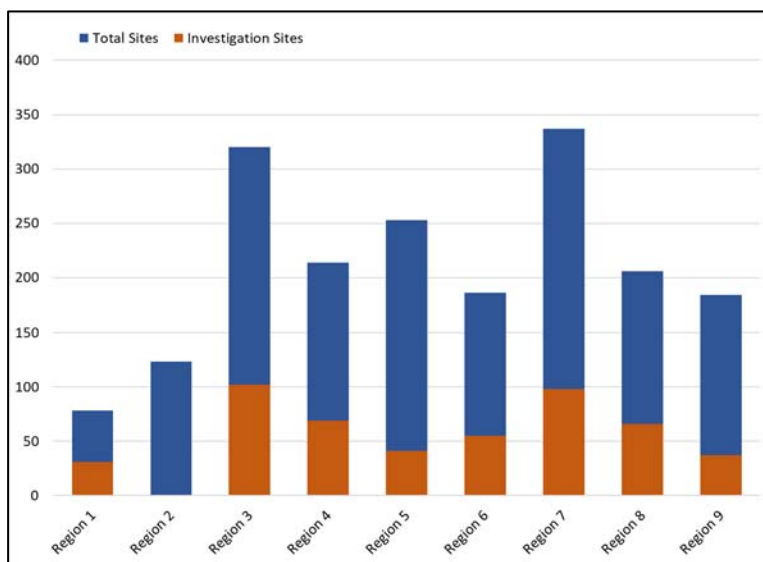

Figure 2.1 – Inactive Landfills Identified and Investigated by Region

2.3 SITE INSPECTIONS

GOALS

Site inspections were conducted to verify the location and existence of each inactive landfill, assess the current conditions, locate monitoring wells (if present), and obtain other information needed for ranking.

PROCESS

Access for site inspections was generally granted by property owners via phone calls, written correspondence, or through 10-day-notice access letters prepared by the NYSDEC Office of General Counsel. For landfills where NYSDEC staff had recently (generally within 5 years) conducted an inspection, information from that inspection was used for the ranking evaluation. Site inspections generally consisted of traversing the landfill property, observing conditions (Photos 2.2, 2.3), identifying the presence of exposed waste or seeps, visually inspecting cap/cover systems (if applicable), collecting GPS coordinates, and taking site photographs as documentation of conditions. Inspections were conducted by NYSDEC, Parsons, and OBG staff. Property owners were typically offered the opportunity to participate in the site inspection. The results of each inspection were documented in a site inspection report, which included photos, observations, and a site map. The landfill conditions varied widely, from properly closed and well-maintained to neglected and overgrown with large amounts of exposed waste material. Through December 2020, 20 sites remain to be inspected primarily due to the process of securing necessary access to the site.



Photo 2.2: Conditions typically found during site inspections



Photo 2.3: Example of a seep found during a landfill site inspection.

2.4 RANKING

GOALS

A systematic ranking strategy was developed to establish a relative priority for further investigations, based on potential risk from inactive landfills to groundwater and drinking water, and for use in development of the priority list. The ranking system was designed to be used with the landfill-specific information gathered during the site identification and research, and during site inspection activities, described in Sections 2.2 and 2.3 respectively. This ranking system was designed to be objective, based on available and verifiable information for each landfill, with the understanding that historical information may be limited for many sites. The goal of the ranking system was to identify the landfills that have a

higher potential to discharge contaminants, including emerging contaminants, to groundwater that could potentially impact sources of drinking water. The finalized ranking system is included in Appendix A.

PROCESS

The ranking system consists of four overall categories, each containing a series of criteria. These categories include:

- **Proximity of Potential Receptors** – This category consists of four criteria corresponding to the landfill’s proximity to potential receptors (i.e., distance to any potential receptors, distance to residential areas with private wells, distance to residential areas with public water supplies, and distance to known public supply wells).
- **Landfill Characteristics** – This category consists of four criteria corresponding to the physical aspects of the landfill (i.e., nature of waste, type of landfill cap, landfill slope, total size).
- **Geologic Setting** – This category consists of two criteria related to the specific geologic characteristics of the landfill’s location which would influence the potential migration of contaminants originating from the landfill (i.e., permeability, depth to groundwater).
- **Current Condition** – This category consists of three criteria related to recent documented conditions of the landfill (i.e., presence of seeps within the landfill cap, results of historical sampling, condition of the landfill cap).

Each criterion within the four categories were given a relative weighting score corresponding to the potential risk contribution to drinking water resources. Overall, the criteria weighting emphasized inactive landfill proximity to locations where groundwater is used for drinking water purposes (i.e., public supply wells, private wells, sole-source or primary aquifers) and to conditions favorable for migration of contaminants from the landfills. These risk factors were determined to be most significant and could be assessed with a high degree of certainty.

In addition to the categories above, a series of additional criteria were established based on yes/no answers to critical risk factors (e.g., Is the landfill located within a sole source aquifer?). These criteria included opportunities for both the addition and subtraction of points from the overall score, depending on whether the criteria would increase or decrease the relative potential that a site could have to impact a drinking water supply. With a complete ranking, a landfill would have the potential to score between -60 and 124.

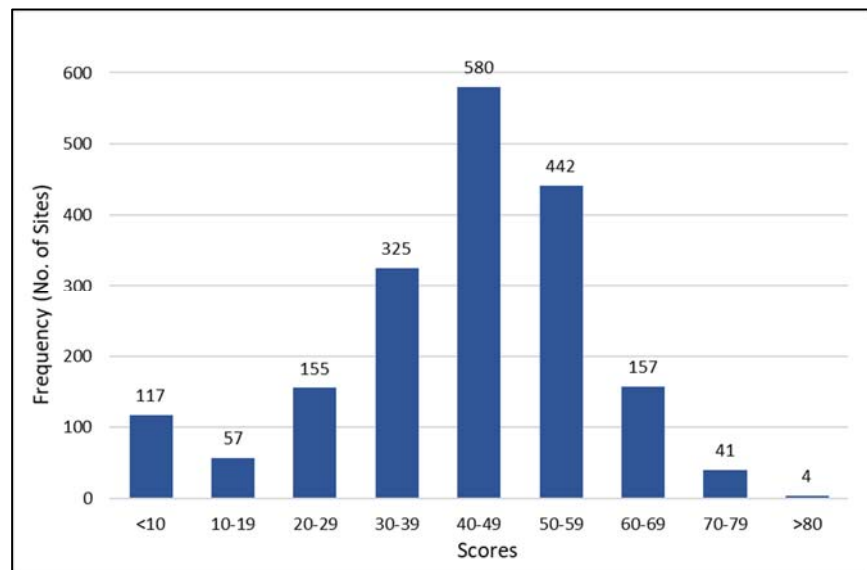

Figure 2.2: Results of Inactive Landfill Ranking

In application, however, actual landfill scores fell within a much narrower range (-8 to 84). Figure 2.2

depicts the results of ranking of 1,881 accessible sites through December 2020. The remaining site rankings will be updated as site inspections are completed.

2.5 GROUNDWATER INVESTIGATION

GOALS

Groundwater investigations (Photos 2.4, 2.5) began in 2017 at inactive landfills identified to be potential threats to drinking water sources, with the goal of evaluating groundwater quality immediately downgradient of landfills. The groundwater investigations generally include collecting an average of three groundwater samples (including samples from both upgradient and downgradient of the landfill sites) to obtain a preliminary characterization of groundwater quality. Through December 2020, investigations have been conducted at 262 identified priority landfill sites, and an additional 238 investigations are planned to be completed, pending finalization of the scope details and property access. An additional 63 sites that would have otherwise been included on the investigation list are being evaluated and advanced under other regulatory programs.

PROCESS

Prior to the finalization of the ranking system, landfills were initially selected for investigation through recommendations by NYSDEC staff, based on site knowledge and history. Following finalization of the ranking system, landfills with a ranking score greater than 53, or landfills with certain strongly correlating characteristics discussed in Section 3.3, were identified for groundwater investigations. Some of the landfills initially chosen for investigations by NYSDEC staff received a ranking score below these thresholds, which allowed for landfills with a wide range of ranking scores to be investigated, and thus helped to assess the effectiveness of the ranking system.

To drive consistency between site investigations, several governing Program documents were prepared and reviewed/approved by NYSDEC and NYSDOH. These included a Field Activities Plan, a Quality Assurance Project Plan, and a Health and Safety Plan. These documents defined the sampling methods and quality procedures and were prepared to be consistent with current industry knowledge and practices associated with PFAS and 1,4-dioxane investigations, including implementation of specific procedures to prevent inadvertent introduction of PFAS and 1,4-dioxane from clothing and other sampling equipment and associated supplies.

Site-specific work plans are prepared to outline the specific approach for each landfill groundwater investigation. These work plans are reviewed and approved by NYSDEC staff before investigations are



**Photo 2.4: Monitoring well installation
at an inactive landfill.**

conducted. Access to perform the groundwater investigations are typically obtained by executing a NYSDEC access agreement with the property owner.

Samples are submitted to National Environmental Laboratory Accreditation Program (NELAP) certified laboratories and analyzed for a suite of parameters, including PFAS, 1,4-dioxane, metals, volatile organic compounds (VOCs), and other parameters typically found in landfill leachate. All data results are validated by a NYSDEC-approved chemist. Validated results are compared to water quality standards and other criteria identified in 6 NYCRR of the State of New York Part 703 as Class GA, and the NYS MCLs for PFOA and PFOS, and 1,4-dioxane. Field activities and associated data generated are summarized in Field Activity Summary Reports which are submitted to the NYSDEC staff for review and approval. Investigation abstracts for groundwater investigations completed through this initiative are also prepared, which briefly summarize background site information, investigation activities completed, and analytical results.



Photo 2.5: Typical groundwater sampling setup.

2.6 DRINKING WATER SAMPLING

GOALS

Drinking water sampling is conducted for identified and accessible receptors in proximity to inactive landfill sites where concentrations in groundwater samples exceeded the NYS MCLs for PFOA, PFOS, and/or 1,4-dioxane (Photo 2.6). The goal of the drinking water sampling is to assess whether contaminants detected in groundwater samples at the landfills are present in downgradient private or public supply wells.

PROCESS

Standard operating procedures were developed in accordance with NYSDOH requirements for private and public supply well sampling.

Following validation of the results from the groundwater investigations described in Section 2.5, sites with groundwater concentrations exceeding the NYS MCLs for PFOA, PFOS, and/or 1,4-dioxane are identified for drinking water sampling. A conservative hydraulic flow direction analysis is completed at each site to identify private and public supply wells downgradient and within one-quarter mile of the site. These wells and corresponding parcels are compiled in a “focus list” for each site. Each focus list is subsequently reviewed by NYSDOH and the appropriate local health regulatory agency for comparison to their records. Upon finalization of the focus lists, reflecting input from NYSDOH and local health agencies, letters are mailed to individual residents and property owners (see example



Photo 2.6: Typical drinking water sampling event.

letter Photo 2.7), with instructions on how to contact the NYSDEC to schedule a time for collecting samples from their drinking water well. Appointments are subsequently made with responding residents and property owners. Typically, second and third attempts (including leaving hang tags at doors) to contact individual residents and property owners are made, to maximize the number of samples collected. Overall, through December 2020, approximately 50% of residents and property owners have responded to date to the offer to sample their well.

Collected samples are sent to a NELAP-certified laboratory for analysis. Following receipt of the analytical results from the drinking water sampling, NYSDOH reviews and disseminates the data to property owners and conveys recommendations to NYSDEC. In several instances, the NYSDEC has offered and supplied

alternate water supplies to residents where impacted drinking water supplies were identified.

Responsibility for drinking water supply sampling associated with several landfills within Suffolk County (Damascus Road Landfill, Quogue SLF (Old Quogue Landfill), Gerald Wright Landfill, the Joseph Menafrá Manufacturing Site, Hampton Bays Transfer Station Site, Old Smithtown Landfill, Westhampton Transfer Station (Westhampton Landfill), Brookhaven Aggregates, and Morabito / VIP Industries (VID Industries)) were conducted in coordination with Suffolk County Department of Health Services (SCDHS) and the ongoing private well sampling efforts being conducted by Suffolk County.

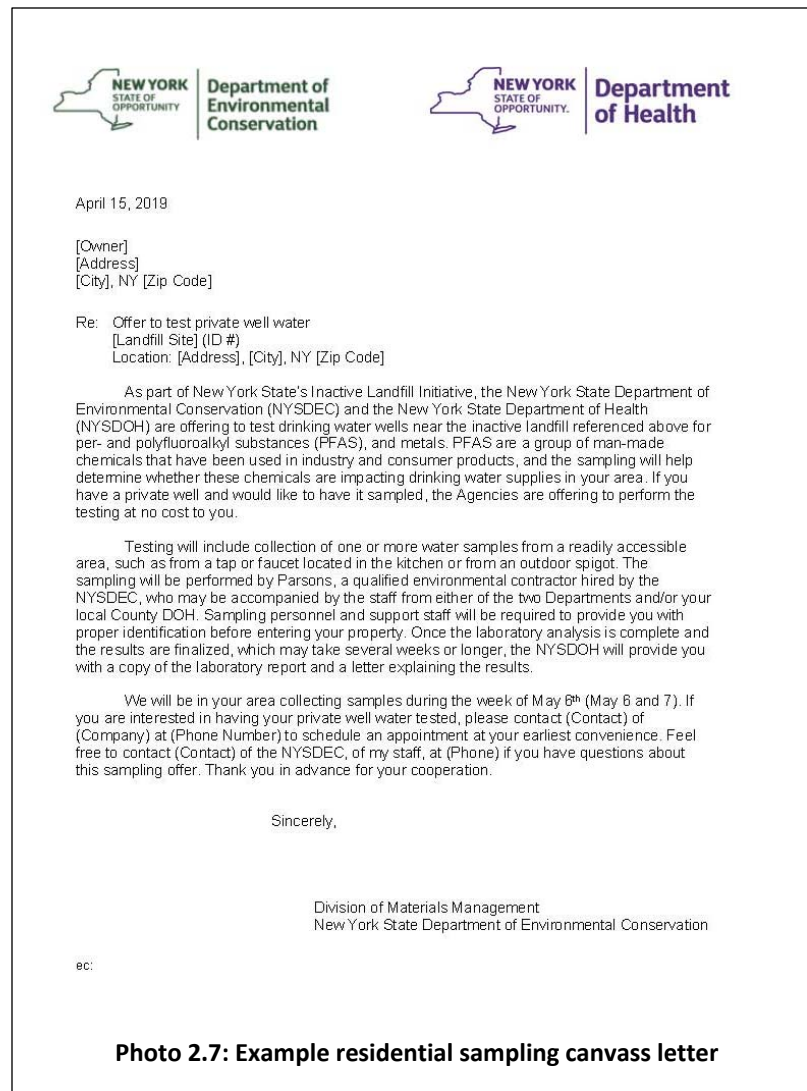

3.0 PROGRAM RESULTS / STATUS

Through December 2020, 563 sites were identified for groundwater investigation, of which 262 have been completed. The groundwater investigation results were evaluated for comparison to Class GA Water Quality Criteria, and to the NYS MCLs for PFOA, PFOS, and 1,4-dioxane. Additionally, a detailed statistical assessment was conducted of analytical results in relation to site rank (based on the ranking system) to determine trends which could be useful in the decision-making process associated with the overall scope of Title 12, and potentially for improving the ranking process used for site prioritization. The results of these trends, analyses, and potential application for assessment of the ILI goals, are discussed in the following subsections.

3.1 GROUNDWATER SAMPLING RESULTS

Figure 3.1 presents an overall summary of the findings of the groundwater investigations completed through December 2020 under the ILI Program. Overall, the results of this investigation to date have shown that the presence of PFAS compounds in groundwater at inactive landfill facilities is relatively common. As shown, maximum levels of PFOA and/or PFOS in groundwater at concentrations exceeding the NYS MCLs (PFOA and/or PFOS > 10 ppt) were found at 77% of the 262 landfills investigated. Maximum levels of PFOA+PFOS in groundwater at concentrations exceeding the USEPA drinking water LHA (70 ppt) were found at 45% of the 262 landfills investigated.

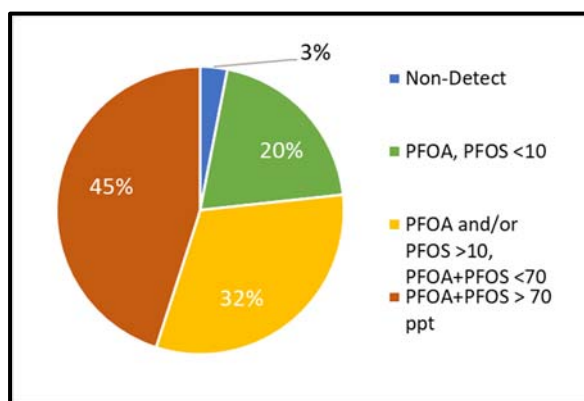

Figure 3.1: Maximum PFOA / PFOS Concentrations in Groundwater at Sampled Inactive Landfills

Figure 3.2 presents the maximum PFOA+PFOS concentrations in groundwater at the landfills investigated in the ILI Program, demonstrating the range of results. Within this graphic, each blue marker represents the maximum result from each of the investigated landfills. In addition, attached Figures 3.3 and 3.4 (see end of Section 3) present the PFOA and/or PFOS data on both a state-wide and regional basis.

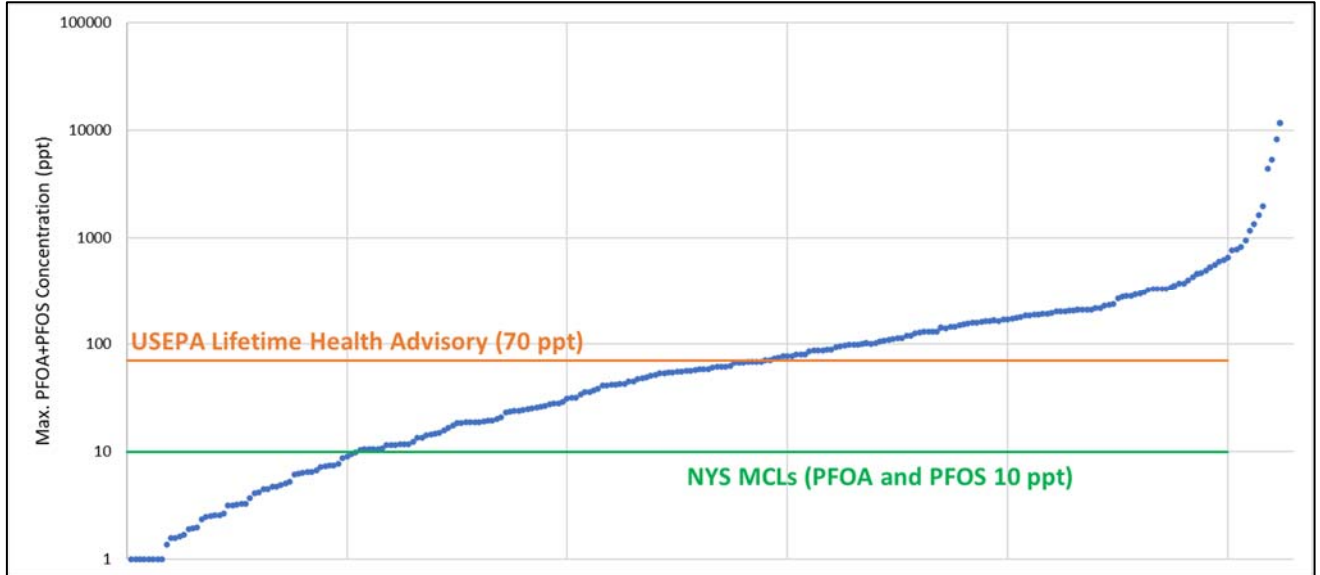

Figure 3.2: Range of Maximum PFOA + PFOS Concentrations in Groundwater at Sampled Inactive Landfills

It should be noted that the concentrations shown in Figure 3.2 are for landfill groundwater. The comparison of these groundwater concentrations is to advisory values or proposed standards for drinking water. The NYS MCLs for drinking water values have been used while groundwater standards for these emerging contaminants are developed.

Comparatively, the results of the groundwater investigations conducted at landfills under the ILI Program show a less-frequent distribution of 1,4-dioxane in groundwater. As shown in Figure 3.5, 1,4-dioxane was not found above the detection limit at approximately 39% of the 262 landfills investigated. Overall, 1,4-dioxane was found at levels exceeding the NYS MCL (1 ppb) at 29% of the 262 landfills investigated and exceeding the USEPA 1×10^{-6} cancer risk level (0.35 ppb) at 41% of the landfills through December 2020.

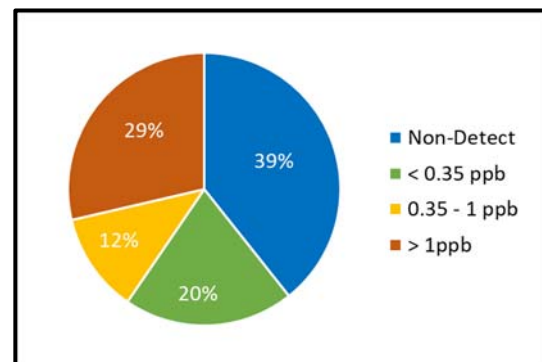

Figure 3.5: Maximum 1,4-Dioxane Concentrations in Groundwater at Sampled Inactive Landfills

Figure 3.6 presents the maximum 1,4-dioxane concentrations at the landfills investigated, demonstrating the range of results. Within this graphic, each blue marker represents the maximum result from each of the investigated landfills. In addition, attached Figures 3.7 and 3.8 (see end of Section 3) show these results presented on a state-wide basis. Overall, no correlation between the presence of PFAS compounds and 1,4-dioxane could be drawn.

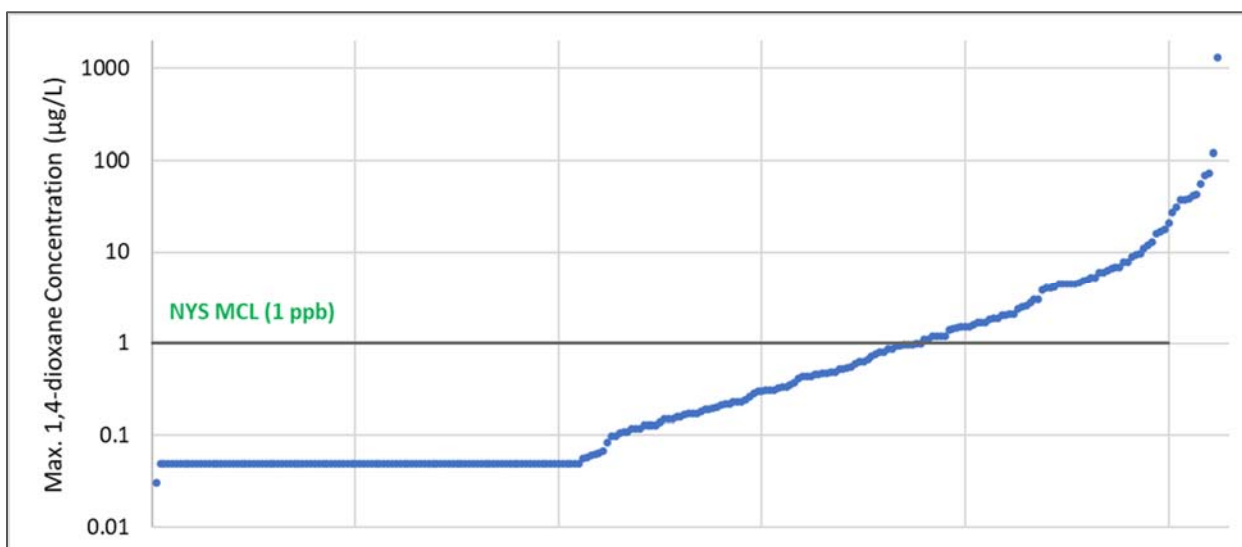

Figure 3.6: Range of Maximum 1,4-Dioxane Concentrations in Groundwater at Sampled Inactive Landfills

The statistics for PFOA+PFOS and 1,4-dioxane discussed indicate the potential association of these compounds with the inactive landfill sites. However, as the investigations are still ongoing, and areas with the greatest potential risks are being prioritized for investigations, these statistics are likely to change, and may not be indicative of the overall inventory of sites.

Typical leachate parameters were commonly detected through site groundwater investigations. Additionally, metals typically present in groundwater within New York State (e.g., iron, manganese) were routinely found in samples during the site investigations conducted. Other parameters, such as VOC compounds, were infrequently detected in groundwater. However, the prevalence of these compounds varied from site to site, and no definitive statewide or regional trends were noted.

Detected compounds (e.g., PFAS, 1,4-dioxane, VOCs, metals) generally occurred along with elevated levels of parameters commonly associated with landfill leachate (e.g., ammonia, chemical oxygen demand). Furthermore, for nearly all inactive landfill sites, elevated concentrations of chemical parameters found in downgradient locations were not found (or were found at significantly lower concentrations) in upgradient locations. These factors would be consistent with the source of groundwater impacts found being predominately due to the inactive landfills investigated, as opposed to an unidentified background source.

3.2 DRINKING WATER SAMPLING RESULTS

Through December 2020, drinking water sampling was conducted in the vicinity of 96 sites under the ILI Program, which included the canvassing of nearly 1,450 private supply wells. The key statistics pertaining to the drinking water sampling are presented in Table 3.1. This table outlines the number of private residences canvassed for sampling, the number of residences sampled based on responsiveness, and an overview of the analytical results. Based on the groundwater investigation results through December 2020, drinking water sampling is being planned for at least an additional 56 sites, which will encompass the canvassing of more than 2400 private supply wells.

Total Water Supply Sources Solicited	1434
Water Supply Sources Sampled*	698
PFOA and PFOS Not Detected	459
PFOA and PFOS Less Than 10 ppt	169
PFOA and/or PFOS Greater Than 10 ppt	67
1,4 Dioxane Not Detected	186
1,4-Dioxane Less Than 0.35 ppb	107
1,4-Dioxane Greater Than 0.35 ppb, Less Than 1 ppb	21
1,4-Dioxane Greater Than 1 ppb	14
* - Based on results of groundwater investigations at each landfill, both PFOA/PFOS and 1,4 dioxane were not sampled at all locations	

Table 3.1: Drinking Water Supply Sampling Summary

Through December 2020, 67 of the private drinking water wells sampled under the ILI Program have exceeded the NYS MCLs for PFOA and/or PFOS, and 14 exceeded the NYS MCL for 1,4-dioxane.

Following receipt of groundwater investigation data for the Gerald Wright site, Westhampton Transfer Station, Brookhaven Aggregates, Morabito / VIP Industries (VID Industries) and the Damascus Road Landfill (Suffolk County), the SCDHS was consulted during the sample planning process. Following consultation between NYSDEC, NYSDOH, and SCDHS, the SCDHS canvassed and sampled private residences for these sites. This sampling was conducted by SCDHS public health sanitarians. The laboratory analysis was completed by the laboratory under contract by NYSDEC for the ILI Program.

Four other sites within Suffolk County, where PFOA and/or PFOS compounds were found in groundwater at concentrations greater than the NYS MCLs, fell within areas of ongoing studies being conducted by Suffolk County. These four sites included the Hampton Bays Transfer Station site, the Old Smithtown Landfill, the Quogue SLF / Old Quogue Landfill, and the Joseph Menafrà Manufacturing Site. Investigations previously conducted at these locations included canvassing and sampling of private wells. Therefore, no additional drinking water supply sampling was conducted under the ILI Program at these sites. An additional site falling within areas of previous or ongoing studies included the Columbia Corporation (Hoosick) Landfill in Region 4. Similarly, no additional drinking water supply sampling was conducted under the ILI Program at this site.

Additionally, there were also a limited number of sites where results from the groundwater investigation showed PFOA and/or PFOS concentrations greater than the NYS MCLs; however, no potential receptors were identified. For these sites, the surrounding parcels were typically serviced by a municipal water supply.

3.3 ASSESSMENT OF RANKING SYSTEM

Based on an evaluation of the data from sites investigated through December 2020, comparing analytical results with each site's relative score generated by the ranking system, the system is working to produce

a reasonable prioritization of sites for investigation. Through December 2020, of the 203 sites investigated with a ranking score greater than 56, 46% of the sites had concentrations of PFOA+PFOS greater than 70 ppt, and 74% had concentrations of PFOA and/or PFOS greater than 10 ppt. Based on these statistics, a continuation of the prioritization of inactive solid waste disposal sites primarily based on the ranking system is justified.

A detailed review of ranking criteria vs. groundwater data for investigated sites determined that modifications of the ranking system (e.g., scoring adjustments for specific criteria) at this time would not result in a substantial improvement in the correlation of total ranking score to analytical results. However, three ranking characteristics (herein referred to as “positive factors”) were found to correlate strongly with sites with PFOA and/or PFOS concentrations greater than 10 ppt. These characteristics include waste within groundwater, history of disposal of fire-retardant materials and/or fire-impacted materials and debris, and history/records of issues or legitimate public complaints. The strong correlation of these positive factors to groundwater results merits additional consideration during the process of selecting future sites for additional investigations. These “positive factor sites” were prioritized for site investigations in 2019 and 2020, as shown in Table A.1.

This evaluation also assessed the correlation of 1,4-dioxane concentrations to the ranking characteristics. Based on the data received through December 2020, no additional prevalent correlations were identified that would warrant further consideration at this time.

As additional groundwater data is obtained from investigation list sites, the ranking system and these strong correlating characteristics will be reevaluated to identify whether there are evolving trends that should be considered in the prioritization of sites for investigation in the future.

3.4 SITES REFERRED TO STATE SUPERFUND PROGRAM

Following the receipt of data from site groundwater investigations, the results were reviewed by NYSDEC to determine whether further investigations or actions were warranted, and the most appropriate regulatory mechanisms through which actions should be completed. Through December 2020, pursuant to Environmental Conservation Law section 27-1203(5), it was determined that the elevated levels of PFOA and/or PFOS found at 25 sites warranted transfer to DER for further action. Under this referral, the sites will be evaluated by DER as Class P sites, in consultation with NYSDOH, to determine whether any of these sites pose a significant threat to public health or the environment. The Class P classification is used for sites where preliminary information indicates that a site may have contamination that makes it eligible for consideration for placement on the Registry of Inactive Hazardous Waste Disposal Sites (commonly referred to as the list of State Superfund Sites). Due to proximity of a 26th site (the Joseph Menafr Manufacturing site) to the Quogue SLF site, the two sites were investigated jointly by DER. These sites include:

- Damascus Road Landfill (Suffolk County)
- Joseph Menafr Manufacturing (L&C Concrete Corp) (Suffolk County)
- Morabito / VIP Industries (VID Industries) (Suffolk County)
- Quogue SLF (Old Quogue Landfill) (Suffolk County)
- Castle Point VA Hospital (Dutchess County)
- Fair Street (Putnam County)

- Newburgh City Landfill (Orange County)
- Rocky Ledge (Westchester County)
- Royal Carting Service (Dutchess County)
- St. Columba Landfill (Orange County)
- Town of Saugerties Landfill (Ulster County)
- Westchester Co. Airport (Westchester County)
- Columbia Corporation (Hoosick) (Rensselaer County)
- Former Walton Landfill (Delaware County)
- Clinton County Landfill (Clinton County)
- Moreau Landfill (Saratoga County)
- Plattsburgh SLF (T) (Clinton County)
- Rock C&D Landfill (Saratoga County)
- Saratoga Springs Landfill (Saratoga County)
- Tow Path Road Landfill (Saratoga County)
- Potsdam Paper LF (St. Lawrence County)
- Little League Sanitary LF (Monroe County)
- Lyndon Road LF (Lynden Road LF) (Monroe County)
- Palmyra Landfill (Wayne County)
- Palmyra Trolley Line Dumpsite (Wayne County)
- Lancaster Sanitary Landfill (Erie County)

3.5 ONGOING ILI ACTIVITIES

REMAINING INVESTIGATION LIST SITES

Through December 2020, of the 563 sites identified for groundwater investigation, 262 have been completed. An additional 238 sites are in various stages of planning and investigation and targeted for completion in 2021. For many of these, investigation plans are being developed, and once access is secured then these site investigations will proceed. Results of these groundwater investigations will be used to identify subsequent actions, as warranted, and consistent with the procedures described in Section 2 of this report.

REMAINING DRINKING WATER SAMPLING SITES

Of the 262 sites for which a groundwater investigation has been completed through December 2020, the groundwater analytical results at 196 sites warranted consideration of drinking water sampling. Of those 196 sites, 157 have downgradient potential receptors that have been identified, with the remaining 39 sites having no nearby potential receptors. Through December 2020, drinking water sampling has been performed at 98 of those 157 sites. For the remaining sites, focus lists are in either development or sampling is pending. For these remaining sites, completion of the drinking water sampling has been prioritized and fast-tracked by NYSDEC and NYSDOH to be completed as rapidly as possible.

COMPLETED INVESTIGATION LIST SITES

Following receipt of the analytical results from the drinking water sampling, NYSDOH reviewed and disseminated the data to property owners and conveyed recommendations to NYSDEC. Recommendations generally consisted of 1) no further action required, 2) periodic resampling/monitoring, or 3) mitigative measures such as a point-of-entry treatment (POET) system. For drinking water supply locations for which periodic resampling/monitoring was recommended, the resampling is being completed under the ILI Program and will continue in consultation between NYSDEC and NYSDOH. For residential locations for which the installation of POET systems was recommended, DER has been engaged to complete the system installations.

Overall, for completed investigation list sites, site-specific recommendations have been developed based on the analytical results from site groundwater sampling and drinking water sampling (if applicable). The process by which these recommendations are developed and applied is discussed in Section 4.



PFOA & PFOS in Groundwater - Regional Statistics and Highest Detections Regions 1 - 5

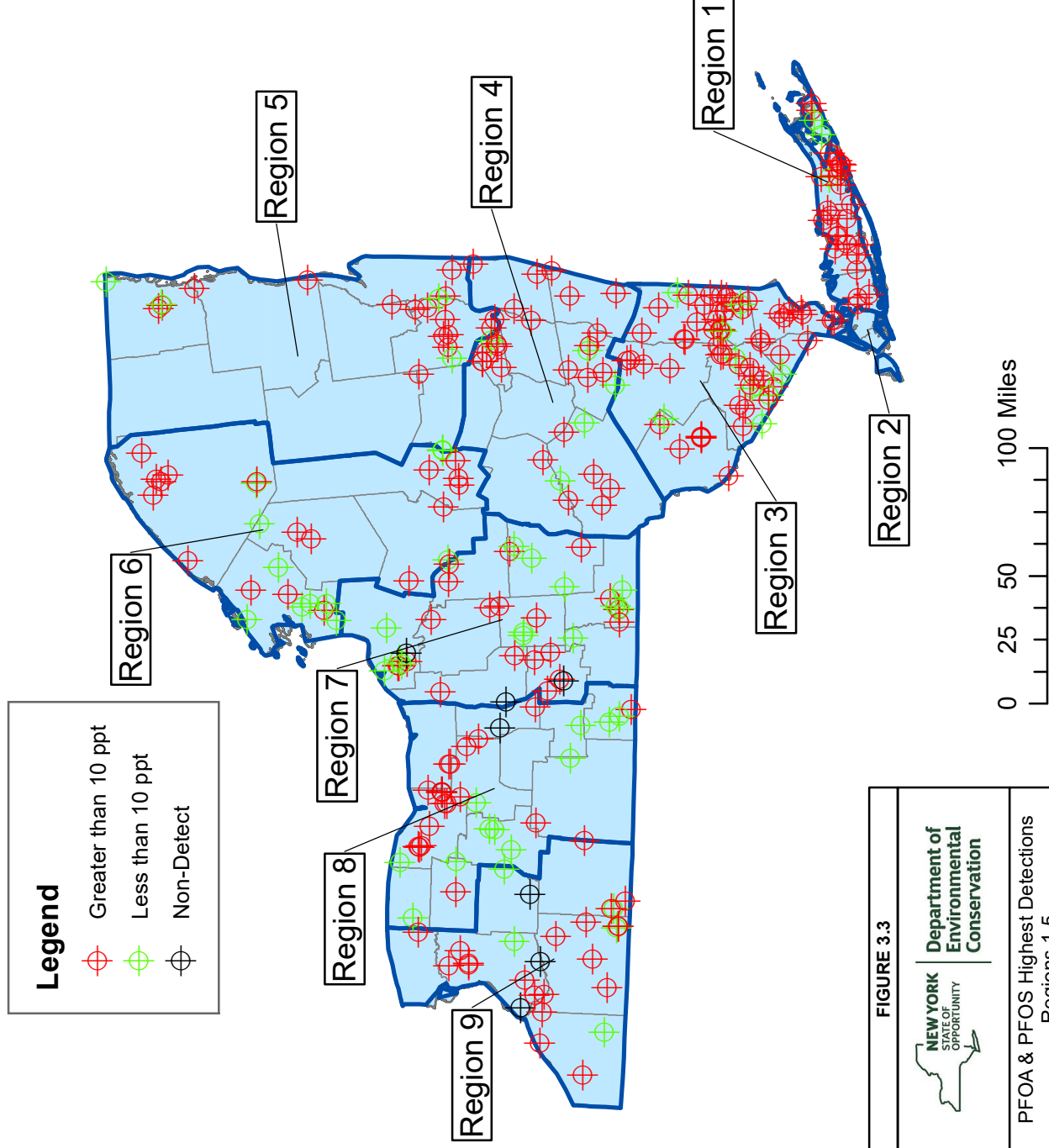

FIGURE 3.3

	Department of Environmental Conservation
PFOA & PFOS Highest Detections Regions 1-5	
Inactive Landfill Initiative	
 301 PLAINFIELD ROAD, SUITE 350, SYRACUSE, NY 13212 • 315-451-9860	

* - Results shown current through December 2020



PFOA & PFOS in Groundwater - Regional Statistics and Highest Detections Regions 6 - 9

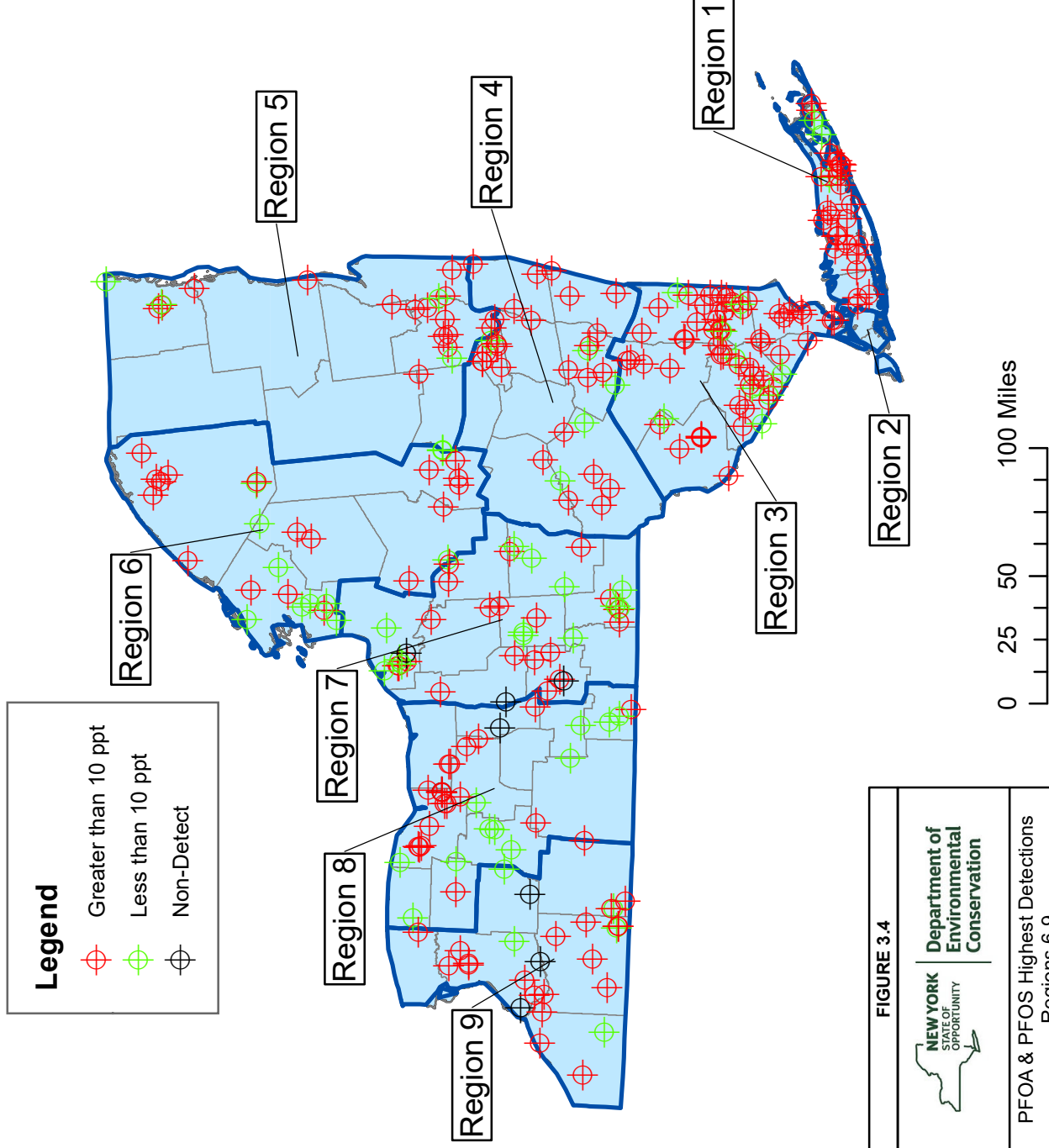



FIGURE 3.4

	Department of Environmental Conservation
PFOA & PFOS Highest Detections Regions 6-9	
Inactive Landfill Initiative	
 301 PLAINFIELD ROAD, SUITE 350, SYRACUSE, NY 13212 • 315-451-9860	

* - Results shown current through December 2020



1,4-Dioxane in Groundwater - Regional Statistics and Highest Detections Regions 1 - 5

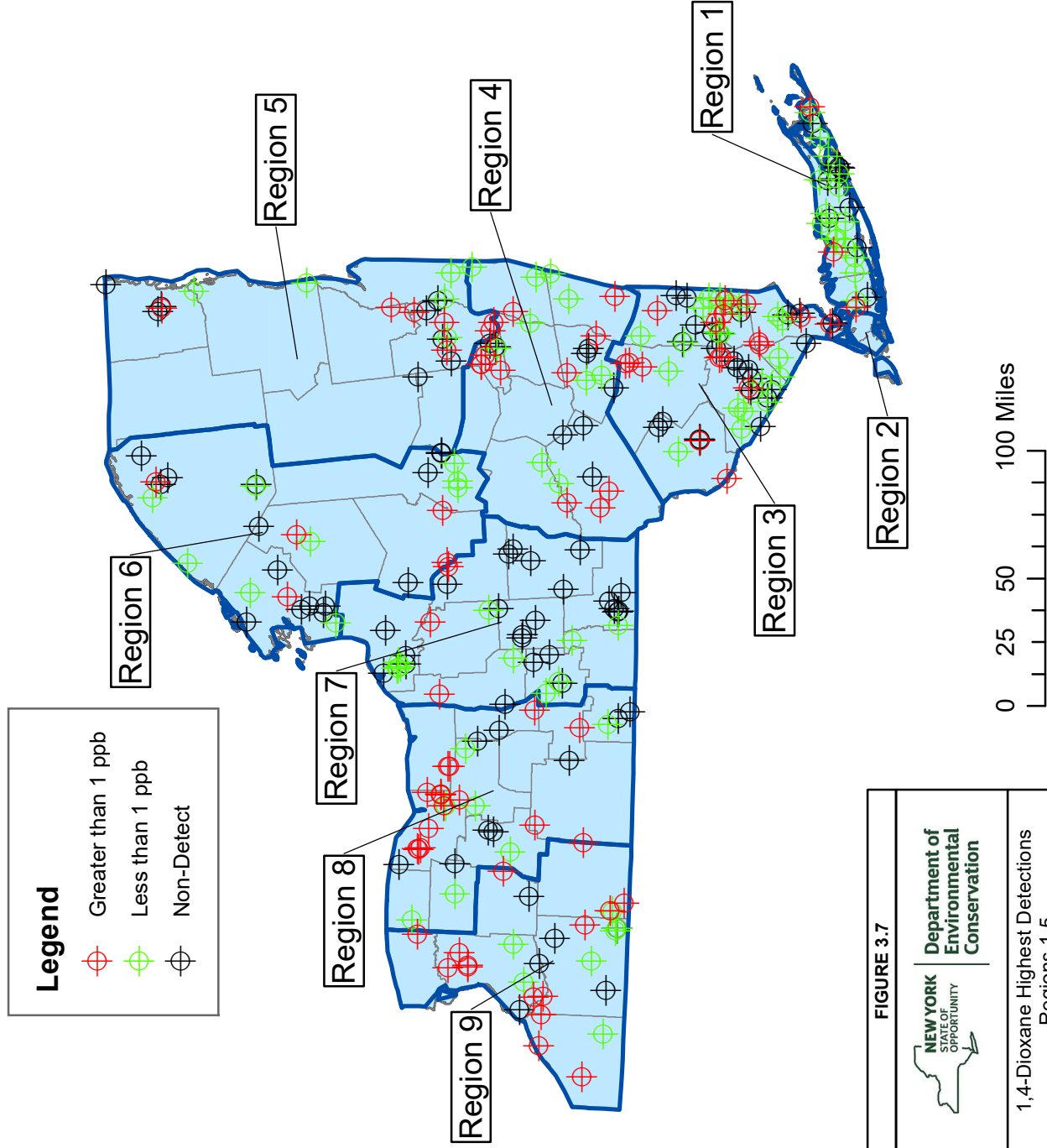

FIGURE 3.7

	Department of Environmental Conservation
1,4-Dioxane Highest Detections Regions 1-5	
Inactive Landfill Initiative	
 301 PLAINFIELD ROAD, SUITE 350, SYRACUSE, NY 13212 • 315-451-9860	

* - Results shown current through December 2020



1,4-Dioxane in Groundwater - Regional Statistics and Highest Detections Regions 6 - 9

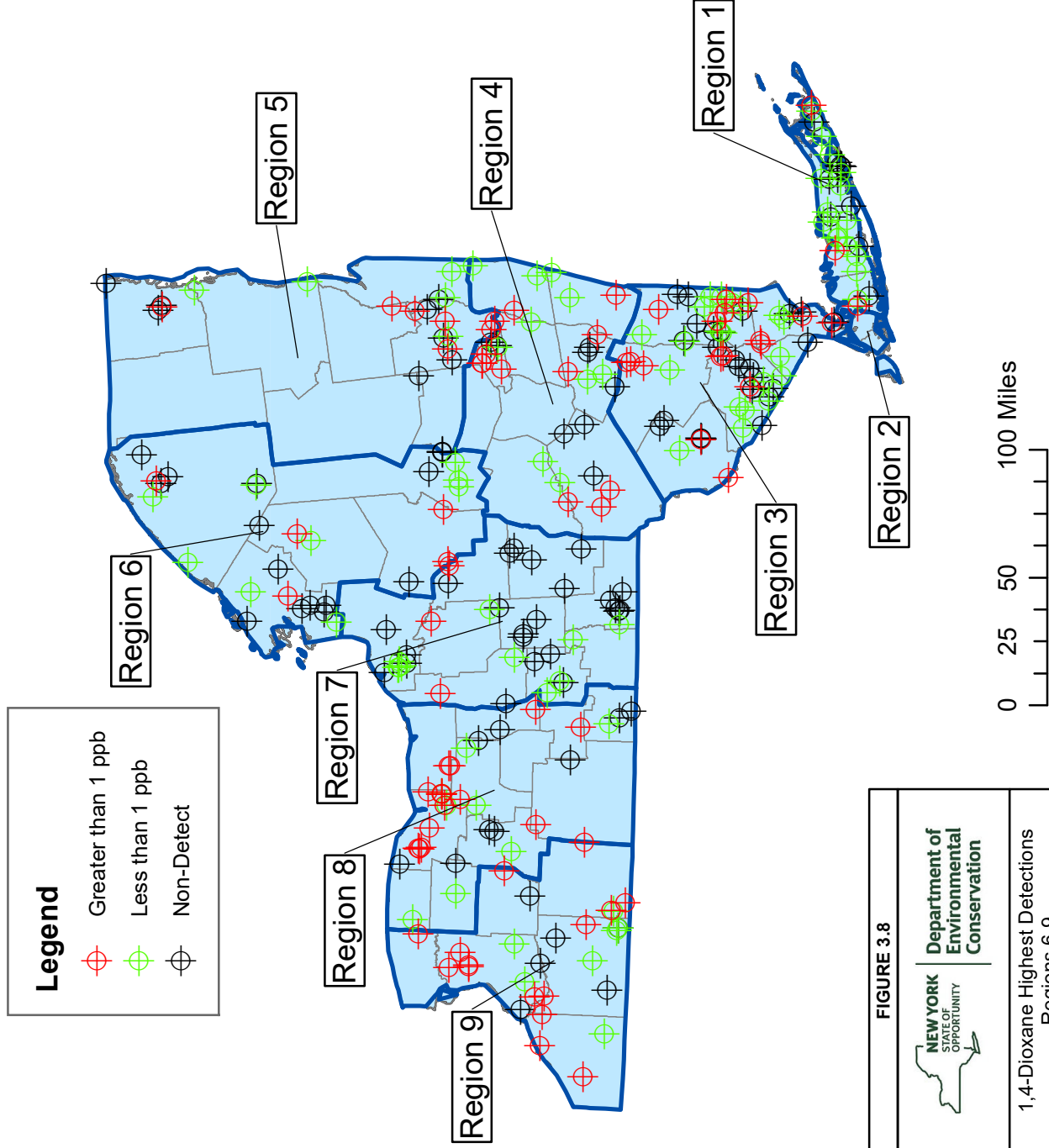



FIGURE 3.8

	Department of Environmental Conservation
1,4-Dioxane Highest Detections Regions 6-9	
Inactive Landfill Initiative	
 301 PLAINFIELD ROAD, SUITE 350, SYRACUSE, NY 13212 • 315-451-9860	

* - Results shown current through December 2020

4.0 CONCLUSIONS AND RECOMMENDATIONS

This section summarizes the specific recommendations for the continuation of the ILI Program and further steps that are recommended based on the results received through December 2020.

4.1 ASSESSMENT OF OVERALL POTENTIAL RISK TO DRINKING WATER SOURCES

The primary objectives of the ILI Program, as outlined in Title 12, are:

- Objective 1: Assess the potential risk that inactive landfills within New York State pose to drinking water resources.
- Objective 2: Develop a priority list of sites requiring remediation and/or mitigation.

In support of these objectives, the tasks described in Section 2 were developed to facilitate a rapid assessment of the sites which would serve as a basis for selecting sites where initial groundwater investigations could be conducted.

As a result, the identified inactive landfills within New York have been inspected and ranked, hundreds of inactive sites have been investigated, and thousands of groundwater samples have been analyzed. From these data points, preliminary conclusions can be drawn pertaining to the potential for overall risk to drinking water resources posed by inactive landfills within New York State.

Overall, groundwater at landfills containing concentrations of PFOA and/or PFOS exceeding the NYS MCLs was found at 77% of the 262 landfills investigated under the ILI Program through December 2020. The PFOA+PFOS concentrations at these sites ranged from 13.6 ppt to 11,624 ppt. The presence of 1,4-dioxane was less frequent, with groundwater containing 1,4-dioxane in exceedance of the NYS MCL at 29% of the 262 landfills investigated. The 1,4-dioxane concentrations at these sites ranged from 1 to 1300 ppb.

Pertaining to Objective 1, the results of the inactive landfill groundwater investigations completed through December 2020 have established that inactive landfills do have the potential to impact drinking water sources, and that detectable levels of emerging contaminants above criteria have been found in a small number of private drinking water wells in the vicinity of these sites. Based on these findings, the ILI Program, including expansion of the site investigations, will continue. Pertaining to Objective 2, specific recommendations for the sites investigated through December 2020 and for the initiation of investigations at additional sites are outlined in this section.

4.2 SOLID WASTE SITE MITIGATION AND REMEDIATION PRIORITY RECOMMENDATIONS

Based on the results from groundwater and subsequent drinking water sampling that has been conducted at sites completed to date, site-specific recommendations for additional steps (e.g., further investigation, monitoring, remediation/mitigation) have been developed for each site. These recommendations are summarized in the attached Table A.1. Through December 2020, recommendations have been developed for 206 sites. Recommendations for an additional 56 sites were pending completion of the potential receptor sampling, and 238 sites were pending completion of the initial groundwater investigation. The Solid Waste Site Mitigation and Remediation Priority List will be regularly updated to reflect the completion of additional investigation list sites (groundwater investigations and downgradient potential receptor sampling) and to reflect any subsequent mitigation and/or remediation actions taken.

Overall, these sites fall into one of four priority groups with respect to PFOA, PFOS, and/or 1,4-dioxane:

Group 1 - Landfills with exceedances of criteria both in on-site groundwater and in downgradient drinking water sampling

Group 2 - Landfills with exceedances of criteria in on-site groundwater but no exceedances of criteria in downgradient drinking water sampling

Group 3 - Landfills with exceedances of criteria in groundwater but no potential downgradient receptors present

Group 4 - Landfills determined to have no further actions required at this time

Further discussion and recommendations pertaining to these prioritization groups are presented in the following subsections and presented graphically in Figure 4.1 (see end of Section 4).

PRIORITY GROUP 1

Included within this group are the sites for which exceedances of criteria in groundwater, actively used by the local community as a drinking water resource, have been identified. These sites have been allocated to Priority Group 1 of the Solid Waste Site Mitigation and Remediation Priority List, for further investigation and mitigation/remediation considerations. At these locations, the Department initiated immediate response actions based on recommendations from NYSDOH. Through December 2020, these sites include:

- Denver Avenue Landfill (Hamlet of Bayshore / Town of Islip, Suffolk County)
- Gerald Wright Landfill (Deer Park / Town of Babylon, Suffolk County)
- Morabito / VIP Industries (VID Industries) (Hamlet of East Patchogue, Suffolk County)
- Hurley Landfill (Town of Hurley, Ulster County)
- Town of Saugerties Landfill (Town of Saugerties, Ulster County)
- Carmel Landfill (Town of Carmel, Putnam County)
- Kent Landfill (Town of Kent, Putnam County)
- Castle Point VA Hospital (Town of Wappinger, Dutchess County)
- LaGrange (Town of LaGrange, Dutchess County)
- Rocky Ledge (Town of North Castle, Westchester County)
- Royal Carting Service (Hamlet of Hopewell Junction, Dutchess County)
- Westchester Garden Center/Labriola (Hamlet of Armonk, Westchester County)
- Al Rose Construction and Demolition Landfill (Town of Northumberland, Saratoga County)
- Clinton County Landfill (Hamlet of Morrisonville, Clinton County)
- Easton LF (Town of Easton, Washington County)
- Queensbury Landfill (Town of Queensbury, Warren County)
- Croghan Landfill (Town of Croghan, Lewis County)

Specific recommendations for further action that have been identified in the investigation are summarized on Table A.1. These recommendations include, but may not be limited to, the following actions:

- Installing POET systems for impacted receptors, or providing an alternate water supply
- Repeat monitoring of impacted receptors, per NYSDOH recommendations
- Continued monitoring of landfill groundwater
- Additional site characterization
- Landfill mitigation/remediation
- Referral to State Superfund Program if preliminary assessments indicate a potentially imminent threat

In addition to the sites identified above, sites referred to State Superfund Program for further evaluation and mitigation/remediation, as described in Section 3.4, have also been included in Priority Group 1.

PRIORITY GROUP 2

Included within this group are the sites for which exceedances of criteria in groundwater have been identified; however, potential receptor sampling through December 2020 has shown no impacts. These sites have been allocated to the second Priority Group of the Solid Waste Site Mitigation and Remediation Priority List. Specific recommendations for these sites include, but are not limited to, the following actions:

- Repeat monitoring of potentially impacted receptors, in accordance with NYSDOH recommendations
- Continued monitoring of landfill groundwater
- Mitigation/remediation considerations based on future results

PRIORITY GROUP 3

Included within this group are the sites for which exceedances of criteria in groundwater have been identified; however, there are no current downgradient potential receptors. These sites have been allocated to the third Priority Group of the Solid Waste Site Mitigation and Remediation Priority List. Specific recommendations for these sites include, but may not be limited to, the following actions:

- Monitoring of housing development near the landfill for potential future receptors
- Continued monitoring of landfill groundwater
- Mitigation/remediation considerations based on future results

PRIORITY GROUP 4

Included within this group are the sites where it has been determined that no further actions are required at this time. This includes sites where no exceedances of criteria in groundwater have been identified.

4.3 MITIGATION AND REMEDIATION PLANNING

As described in Section 3.5, specific actions are being taken immediately at water supply sources when warranted. To date, these actions have included mitigation measures (e.g., POET system installation), continued monitoring, or no further action, and are being implemented on an ongoing basis.

As sites are added to the Mitigation and Remediation Priority List, they are being evaluated to determine what mitigation and/or remediation steps are warranted and effective for the observed impacts. These evaluations have initially been focused on sites in Priority Group 1, where impacts to public or private drinking water supplies have been observed. For these sites, a detailed multi-step assessment is

conducted, including additional site investigation activities to further define the nature and extent of groundwater impacts, and engineering evaluations to identify the best mitigation and/or remediation option for the site. For sites within Priority Group 1 which have been referred to the State Superfund Program, site evaluations will be conducted by DER under the guidance of the New York State Superfund Program. For the remaining sites in Priority Group 1, site evaluations are anticipated to be conducted under the direction of DMM. As future site investigations identify additional sites to be included in Priority Group 1, detailed site evaluations will be initiated for these sites as well. Additionally, these evaluations are anticipated to extend to lower priority groups in the future.

4.4 FUTURE ILI ACTIVITIES AND SCHEDULE

Based on the results of the investigations completed through December 2020, as presented within this report, investigations will continue and will be expanded to include additional sites.

Table A.2 (attached) establishes the Solid Waste Site Investigation Priority List which outlines the prioritization of additional site investigations, by year, based primarily on the site ranking. A summary of recommended investigation sites, by year, is provided below in Table 4.1. As outlined below, 182 sites have been recommended for the initiation of site investigations in 2021. The recommended 2021 investigation site list is composed of sites that are ranked between 49 and 52. The initiation of additional investigations starting in 2022 is also outlined, according to the ranking ranges presented for each year.

Year	Activity	No. of Sites
Current	• Field investigations completed / underway	500 sites
	• Conduct mitigation / remediation evaluations for highest priority sites	35+ sites
2021	• Initiate investigations for Sites ranked 49-52	182 sites
	• Conduct mitigation / remediation evaluations for highest priority sites	*
	• Implement mitigation / remediation measures for highest priority sites as warranted	*
2022	• Initiate investigations for Sites ranked 46-48	149 sites
	• Conduct mitigation / remediation evaluations for highest priority sites	*
	• Implement mitigation / remediation measures for highest priority sites as warranted	*
2023	• Initiate investigations for Sites ranked 43-45	168 sites
	• Conduct mitigation / remediation evaluations for highest priority sites	*
	• Implement mitigation / remediation measures for highest priority sites as warranted	*
2024	• Initiate investigations for Sites ranked 40-42	175 sites
	• Continue mitigation / remediation evaluations for highest priority sites	*
	• Continue implementation of mitigation / remediation measures for highest priority sites as warranted	*
*	Potential future investigation list Sites beyond 2024	644 sites
*	Sites being advanced under a separate program	63 sites
*	Sites not yet inspected/ranked due to access	20 sites
* - Quantity of sites included in these activities will be determined based on future investigation results		

Table 4.1: Proposed Schedule for Initiation of Future Groundwater Investigations Under the ILI Program

4.5 FUTURE REPORTING

As required in Title 12, this Comprehensive Mitigation and Remediation Plan will be updated annually. This plan will next be updated by July 1, 2021, and will include the following:

- An updated Solid Waste Site Mitigation and Remediation Priority List, including updates based on further characterization, mitigation, and/or remediation activities, and additional sites identified from investigations initiated following the submittal of this report
- Updated statistical analyses to further assess the potential risk to drinking water resources
- Updated recommendations for further investigations and other activities associated with the ILI Program

ILI Program Site Investigation and Prioritization

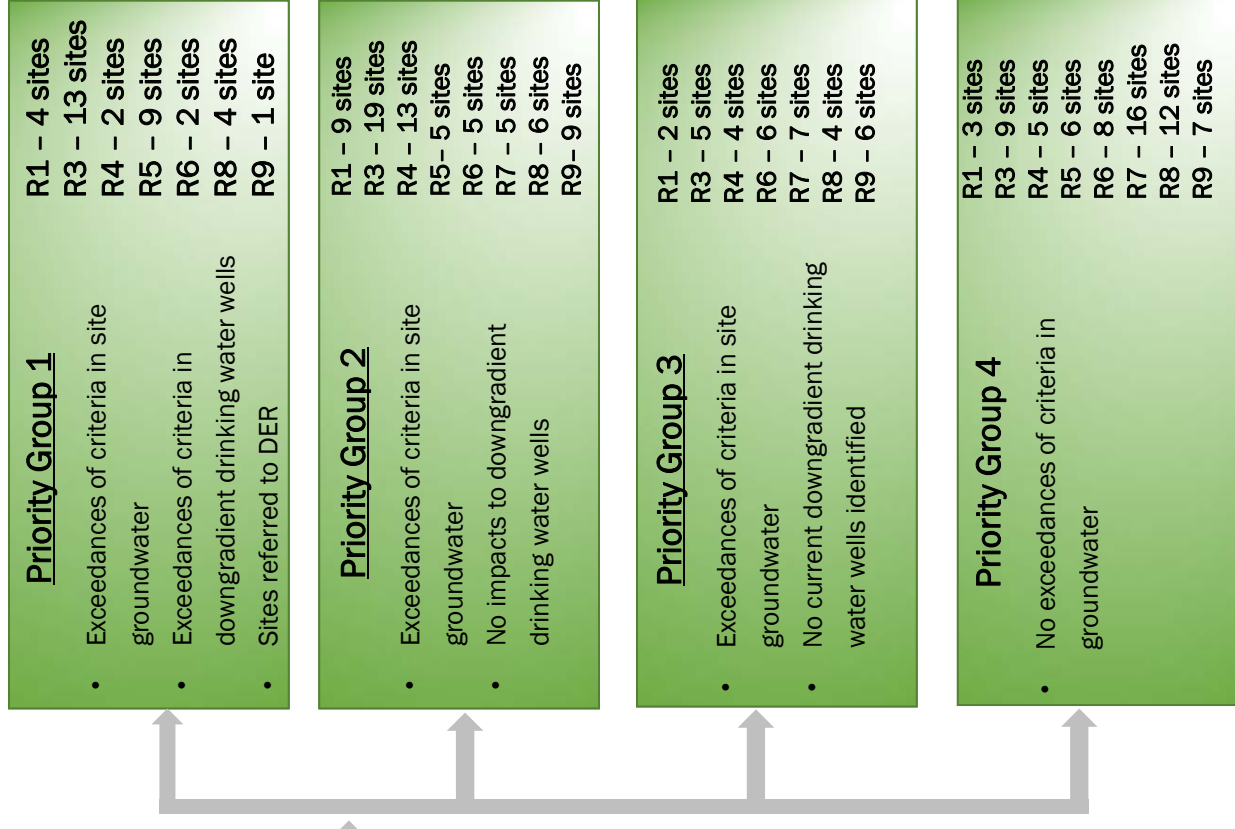

* - Quantities shown current through December 31, 2020

Figure 4.1 ILI Program Site Investigation and Prioritization



Department of Environmental Conservation

Table A.1

**NYSDEC Inactive Landfill Initiative
Solid Waste Site Mitigation and Remediation Priority List**

Table A.1
NYSDEC Inactive Landfill Initiative
Solid Waste Site Mitigation and Remediation Priority List

Priority Group 1: Exceedances in Both Landfill Groundwater and Drinking Water Sampling				
Facility Name	Region	Town	County	Site Specific Recommendations
Damascus Road SLF	1	Quogue	Suffolk	Site has been referred to DER, and is currently under further evaluation for mitigation/remediation as warranted
Denver Ave. Landfill	1	Islip	Suffolk	<ul style="list-style-type: none"> • Providing POET system/alternate water supply if recommended by NYSDOH • Repeat drinking water supply sampling per NYSDOH recommendations • Monitor site groundwater • Install additional upgradient and downgradient monitoring wells and expand radius for drinking water supply sampling to properties east and west of the landfill to assess PFAS impacts in overburden groundwater flow from the site. • Pending additional/investigation, assess remediation/mitigation measures as warranted • Refer to DER if preliminary assessment indicates threat
Gerald Wright	1	Deer Park	Suffolk	<ul style="list-style-type: none"> • Providing POET system/alternate water supply if recommended by NYSDOH • Repeat drinking water supply sampling per NYSDOH recommendations • Monitor site groundwater • Install additional upgradient and downgradient monitoring wells and expand radius for drinking water supply sampling to assess PFAS impacts in overburden groundwater flow from the site. • Pending additional/investigation, assess remediation/mitigation measures as warranted • Refer to DER if preliminary assessment indicates threat
Morabito / VIP Industries (VID Industries)	1	E Patchouque	Suffolk	<ul style="list-style-type: none"> • Providing POET system/alternate water supply as recommended by NYSDOH • Repeat drinking water supply sampling per NYSDOH recommendations • Monitor site groundwater • Install additional upgradient and downgradient monitoring wells and expand radius for drinking water supply sampling to assess PFAS impacts in overburden groundwater flow from the site. • Pending additional/investigation, assess remediation/mitigation measures as warranted • Site has been referred to DER, and is currently under further evaluation for mitigation/remediation as warranted
Carmel	3	Carmel Hamlet	Putnam	<ul style="list-style-type: none"> • Providing POET system/alternate water supply if recommended by NYSDOH • Repeat drinking water supply sampling per NYSDOH recommendations • Monitor site groundwater • Sample all existing downgradient monitoring wells onsite and install a bedrock monitoring well on NYC DEP property to evaluate nature and extent of PFAS impacts in the bedrock groundwater flow from the site to the West Branch Reservoir. • Pending additional/investigation, assess remediation/mitigation measures as warranted • Refer to DER if preliminary assessment indicates threat
Castle Point VA Hospital	3	Wappinger	Dutchess	<ul style="list-style-type: none"> • Providing POET system/alternate water supply if recommended by NYSDOH • Repeat drinking water supply sampling per NYSDOH recommendations • Monitor site groundwater • Install additional upgradient and downgradient monitoring wells and expand radius for drinking water supply sampling to properties east and west of the landfill to assess PFAS impacts in overburden groundwater flow from the site. • Pending additional/investigation, assess remediation/mitigation measures as warranted • Site has been referred to DER, and is currently under further evaluation for mitigation/remediation as warranted
Fair Street	3	Patterson	Putnam	Site has been referred to DER, and is currently under further evaluation for mitigation/remediation as warranted
Hurley (Town) Landfill	3	Hurley	Ulster	<p>R3 DMM has previously recommended the following actions:</p> <ol style="list-style-type: none"> 1. Locate and eliminate points where clean groundwater or surface water may be infiltrating into the collection system and thereby reduce the volume to be managed; 2. Install a leachate extraction well within the landfill which would allow collection of leachate before it mixes with outside groundwater or surface water and thus reduce the volume to be managed; and/or 3. Develop an artificial wetland treatment system to remove contaminants from collected leachate and allow a controlled and monitored discharge in lieu of hauling leachate to the wastewater treatment plant. <p>Additional recommendations under the ILI Program include:</p> <ul style="list-style-type: none"> • Providing POET system/alternate water supply if recommended by NYSDOH • Repeat drinking water supply sampling per NYSDOH recommendations • Monitor site groundwater • Install additional bedrock monitoring wells to the north of the landfill, collect seep sediment samples, and assess viability of the leachate and stormwater collection systems installed onsite to evaluate nature and extent of PFAS impacts to bedrock groundwater. • Pending additional/investigation, assess remediation/mitigation measures as warranted • Refer to DER if preliminary assessment indicates threat
Kent Landfill	3	Kent	Putnam	<ul style="list-style-type: none"> • Providing POET system/alternate water supply if recommended by NYSDOH • Repeat drinking water supply sampling per NYSDOH recommendations • Monitor site groundwater • Extend drinking water supply sampling boundary to include all wells in the 0.25 mile radius to evaluate PFAS impacts to groundwater from the landfill. • Pending additional/investigation, assess remediation/mitigation measures as warranted • Refer to DER if preliminary assessment indicates threat

Table A.1
NYSDEC Inactive Landfill Initiative
Solid Waste Site Mitigation and Remediation Priority List

Priority Group 1: Exceedances in Both Landfill Groundwater and Drinking Water Sampling				
Facility Name	Region	Town	County	Site Specific Recommendations
LaGrange	3	LaGrange	Dutchess	<ul style="list-style-type: none"> • Repeat drinking water supply sampling per NYSDOH recommendations. • Install shallow and deep monitoring wells to evaluate nature and extent of PFAS impacts in overburden groundwater including wells adjacent to residence that refused drinking water supply well sampling and potential junkyard. • Pending additional/investigation, assess remediation/mitigation measures as warranted • Refer to DER if preliminary assessment indicates threat.
Newburgh City Landfill	3	Newburgh	Orange	Site has been referred to DER, and is currently under further evaluation for mitigation/remediation as warranted.
Rocky Ledge	3	North Castle	Westchester	<ul style="list-style-type: none"> • Providing POET system/alternate water supply if recommended by NYSDOH • Repeat drinking water supply sampling per NYSDOH recommendations • Monitor site groundwater • Install additional upgradient and downgradient monitoring wells and expand radius for drinking water supply sampling to assess PFAS impacts in overburden groundwater flow from the site. • Pending additional/investigation, assess remediation/mitigation measures as warranted • Site has been referred to DER, and is currently under further evaluation for mitigation/remediation as warranted
Royal Carting Service	3	Hopewell Junction	Dutchess	<ul style="list-style-type: none"> • Providing POET system/alternate water supply if recommended by NYSDOH • Repeat drinking water supply sampling per NYSDOH recommendations • Monitor site groundwater • Install additional upgradient and downgradient monitoring wells and expand radius for drinking water supply sampling to assess PFAS impacts in overburden groundwater flow from the site. • Pending additional/investigation, assess remediation/mitigation measures as warranted • Site has been referred to DER, and is currently under further evaluation for mitigation/remediation as warranted
St. Columba Landfill	3	Chester	Orange	Site has been referred to DER, and is currently under further evaluation for mitigation/remediation as warranted
Town of Saugerties Landfill	3	Saugerties	Ulster	<ul style="list-style-type: none"> • Providing POET system/alternate water supply if recommended by NYSDOH • Repeat drinking water supply sampling per NYSDOH recommendations • Monitor site groundwater • Assess integrity of leachate collection system and frequency of pumping, collect leachate samples, and sample all existing downgradient and side gradient wells to evaluate nature and extent of PFAS impacts in groundwater. • Pending additional/investigation, assess remediation/mitigation measures as warranted • Site has been referred to DER for further evaluation, and mitigation/remediation as warranted
Westchester Co. Airport	3	Harrison	Westchester	<ul style="list-style-type: none"> • Recommendations Pending Results of Drinking Water Supply Sampling • Site has been referred to DER, and is currently under further evaluation for mitigation/remediation as warranted.
Westchester Garden Center/Labriola	3	Armonk	Westchester	<ul style="list-style-type: none"> • Providing POET system/alternate water supply if recommended by NYSDOH • Repeat drinking water supply sampling per NYSDOH recommendations • Monitor site groundwater • Install additional upgradient and downgradient monitoring wells and expand radius for drinking water supply sampling to assess PFAS impacts in overburden groundwater flow from the site. • Pending additional/investigation, assess remediation/mitigation measures as warranted • Refer to DER if preliminary assessment indicates threat
Columbia Corporation (Hoosick)	4	Hoosick Falls	Rensselaer	Site has been referred to DER for further evaluation, and mitigation/remediation as warranted
Former Walton Landfill	4	Walton	Delaware	Site has been referred to DER for further evaluation, and mitigation/remediation as warranted
Al Rose C&D Landfill	5	North UMBERLAND	Saratoga	<ul style="list-style-type: none"> • Providing POET system/alternate water supply if recommended by NYSDOH • Repeat drinking water supply sampling if recommended by NYSDOH. • Install shallow and deep monitoring wells to evaluate nature and extent of PFAS impacts in overburden groundwater including wells adjacent to residence that refused drinking water supply well sampling and potential junkyard. • Pending additional/investigation, assess remediation/mitigation measures as warranted • Refer to DER if preliminary assessment indicates threat.
Clinton County Landfill	5	Morrisonville	Clinton	<ul style="list-style-type: none"> • Providing POET system/alternate water supply if recommended by NYSDOH • Repeat drinking water supply sampling per NYSDOH recommendations • Monitor site groundwater • Pending additional/investigation, assess remediation/mitigation measures as warranted • Site has been referred to DER, and is currently under further evaluation for mitigation/remediation as warranted
Easton LF	5	Easton	Washington	<ul style="list-style-type: none"> • Providing POET system/alternate water supply if recommended by NYSDOH • Repeat drinking water supply sampling if recommended by NYSDOH. • Install shallow and deep monitoring wells to evaluate nature and extent of PFAS impacts in overburden groundwater. • Pending additional/investigation, assess remediation/mitigation measures as warranted • Refer to DER if preliminary assessment indicates threat.
Moreau Landfill	5	Moreau	Saratoga	Site has been referred to DER, and is currently under further evaluation for mitigation/remediation as warranted

Table A.1
NYSDEC Inactive Landfill Initiative
Solid Waste Site Mitigation and Remediation Priority List

Priority Group 1: Exceedances in Both Landfill Groundwater and Drinking Water Sampling				
Facility Name	Region	Town	County	Site Specific Recommendations
Plattsburgh SLF (T)	5	Plattsburgh	Clinton	Site has been referred to DER, and is currently under further evaluation for mitigation/remediation as warranted
Queensbury Landfill	5	Queensbury	Warren	<ul style="list-style-type: none"> • Providing POET system/alternate water supply if recommended by NYSDOH • Repeat drinking water supply sampling per NYSDOH recommendations • Monitor site groundwater • Install additional upgradient and downgradient monitoring wells and expand radius for drinking water supply sampling to assess PFAS impacts in overburden groundwater flow from the site. • Pending additional/investigation, assess remediation/mitigation measures as warranted • Refer to DER if preliminary assessment indicates threat
Rock C&D Landfill	5	Milton	Saratoga	Site has been referred to DER, and is currently under further evaluation for mitigation/remediation as warranted
Saratoga Springs Landfill	5	Saratoga Springs	Saratoga	<ul style="list-style-type: none"> • Repeat drinking water supply sampling per NYSDOH recommendations • Site has been referred to DER, and is currently under further evaluation for mitigation/remediation as warranted
Tow Path Road Landfill	5	Halfmoon	Saratoga	Site has been referred to DER, and is currently under further evaluation for mitigation/remediation as warranted
Croghan Landfill	6	Croghan	Lewis	<ul style="list-style-type: none"> • Providing POET system/alternate water supply if recommended by NYSDOH • Repeat drinking water supply sampling per NYSDOH recommendations • Monitor site groundwater • Install additional upgradient and downgradient monitoring wells and expand radius for drinking water supply sampling to assess PFAS impacts in overburden groundwater flow from the site. • Pending additional/investigation, assess remediation/mitigation measures as warranted • Refer to DER if preliminary assessment indicates threat
Potsdam Paper LF	6	Potsdam	St. Lawrence	<ul style="list-style-type: none"> • Providing POET system/alternate water supply if recommended by NYSDOH • Repeat drinking water supply sampling per NYSDOH recommendations • Monitor site groundwater • Install additional upgradient and downgradient monitoring wells and expand radius for drinking water supply sampling to assess PFAS impacts in overburden groundwater flow from the site. • Pending additional/investigation, assess remediation/mitigation measures as warranted • Site has been referred to DER, and is currently under further evaluation for mitigation/remediation as warranted
Little League Sanitary Lf	8	Perinton	Monroe	Site has been referred to DER, and is currently under further evaluation for mitigation/remediation as warranted
Lyndon Road LF (Lynden Road LF)	8	Fairport	Monroe	Site has been referred to DER, and is currently under further evaluation for mitigation/remediation as warranted
Palmyra Landfill	8	Palmyra	Wayne	Site has been referred to DER, and is currently under further evaluation for mitigation/remediation as warranted
Palmyra Trolley Line Dumpsite	8	Palmyra	Wayne	Site has been referred to DER, and is currently under further evaluation for mitigation/remediation as warranted
Lancaster Sanitary Landfill	9	Lancaster	Erie	Site has been referred to DER, and is currently under further evaluation for mitigation/remediation as warranted

Table A.1
NYSDEC Inactive Landfill Initiative
Solid Waste Site Mitigation and Remediation Priority List

Priority Group 2: Exceedance in Landfill Groundwater Samples, No Exceedances to Downgradient Drinking Water Supplies				
Facility Name	Region	Town	County	Site Specific Recommendations
Brookhaven Aggregates	1	Coram	Suffolk	• Follow-up drinking water supply monitoring if recommended by NYSDOH • Evaluate source monitoring and/or mitigation
Denton Ave. Landfill	1	New Hyde Park	Nassau	• Follow-up drinking water supply monitoring if recommended by NYSDOH • Evaluate source monitoring and/or mitigation
East Hampton Springs - Fireplace Road Landfill	1	East Hampton	Suffolk	• Follow-up drinking water supply monitoring if recommended by NYSDOH • Evaluate source monitoring and/or mitigation
Hampton Bays Transfer Station (Landfill Site)	1	Southampton	Suffolk	• Follow-up drinking water supply monitoring if recommended by NYSDOH • Evaluate source monitoring and/or mitigation
Joseph Menafra Manuf. (L&C Concrete Corp)	1	Quogue	Suffolk	Site was evaluated by DER, and impacts were determined to be originating from an upgradient source. No further action is required.
Mineola C & D	1	Mineola	Nassau	• Follow-up drinking water supply monitoring if recommended by NYSDOH • Evaluate source monitoring and/or mitigation
Old Smittstown Landfill	1	Smittstown	Suffolk	• Follow-up drinking water supply monitoring if recommended by NYSDOH • Evaluate source monitoring and/or mitigation
Quogue SLF (Old Quogue Landfill)	1	Quogue	Suffolk	Site was evaluated by DER, and impacts were determined to be originating from an upgradient source. No further action is required.
Westhampton Transfer Station (Westhampton Landfill)	1	Westhampton	Suffolk	• Follow-up drinking water supply monitoring if recommended by NYSDOH • Evaluate source monitoring and/or mitigation
Apollo Plaza	3	Monticello	Sullivan	• Follow-up drinking water supply monitoring if recommended by NYSDOH • Evaluate source monitoring and/or mitigation
Barnes	3	Highland	Sullivan	• Follow-up drinking water supply monitoring if recommended by NYSDOH • Evaluate source monitoring and/or mitigation
Beekman	3	Beekman	Dutchess	• Follow-up drinking water supply monitoring if recommended by NYSDOH • Evaluate source monitoring and/or mitigation
Dover Route 22	3	Dover Plains	Dutchess	• Follow-up drinking water supply monitoring if recommended by NYSDOH • Evaluate source monitoring and/or mitigation
East Fishkill	3	Hopewell Junction	Dutchess	• Follow-up drinking water supply monitoring if recommended by NYSDOH • Evaluate source monitoring and/or mitigation
Fishkill Landfill East Site	3	Fishkill	Dutchess	• Follow-up drinking water supply monitoring if recommended by NYSDOH • Evaluate source monitoring and/or mitigation
Fishkill Landfill West Site	3	Fishkill	Dutchess	• Follow-up drinking water supply monitoring if recommended by NYSDOH • Evaluate source monitoring and/or mitigation
Liberty Town of	3	Liberty	Sullivan	• Follow-up drinking water supply monitoring if recommended by NYSDOH • Evaluate source monitoring and/or mitigation
Middletown Landfill	3	Middletown	Orange	• Follow-up drinking water supply monitoring if recommended by NYSDOH • Evaluate source monitoring and/or mitigation
Monroe Landfill	3	Monroe	Orange	• Follow-up drinking water supply monitoring if recommended by NYSDOH • Evaluate source monitoring and/or mitigation
Mt. Ivy Swamp (AKA Quaker Road)	3	Pomona	Rockland	• Follow-up drinking water supply monitoring if recommended by NYSDOH • Evaluate source monitoring and/or mitigation
Newburgh (T) / Gardnertown	3	Newburgh	Orange	• Follow-up drinking water supply monitoring if recommended by NYSDOH • Evaluate source monitoring and/or mitigation
Patterson	3	Patterson	Putnam	• Follow-up drinking water supply monitoring if recommended by NYSDOH • Evaluate source monitoring and/or mitigation
Prisco C&D Landfill	3	Patterson	Putnam	• Follow-up drinking water supply monitoring if recommended by NYSDOH • Evaluate source monitoring and/or mitigation
Southeast Landfill	3	Southeast	Putnam	• Follow-up drinking water supply monitoring if recommended by NYSDOH • Evaluate source monitoring and/or mitigation
Stanford	3	Amenia	Dutchess	• Follow-up drinking water supply monitoring if recommended by NYSDOH • Evaluate source monitoring and/or mitigation
Town of Blooming Grove	3	Salisbury Mills	Orange	• Follow-up drinking water supply monitoring if recommended by NYSDOH • Evaluate source monitoring and/or mitigation
Warwick (V)	3	Warwick	Orange	• Follow-up drinking water supply monitoring if recommended by NYSDOH • Evaluate source monitoring and/or mitigation
Woodstock	3	Woodstock	Ulster	• Follow-up drinking water supply monitoring if recommended by NYSDOH • Evaluate source monitoring and/or mitigation
Columbia Corporation (Chatham)	4	Chatham	Columbia	• Follow-up drinking water supply monitoring if recommended by NYSDOH • Evaluate source monitoring and/or mitigation
Copake SLF (T)	4	Copake	Columbia	• Follow-up drinking water supply monitoring if recommended by NYSDOH • Evaluate source monitoring and/or mitigation
Delaware County Landfill	4	Walton	Delaware	• Follow-up drinking water supply monitoring if recommended by NYSDOH • Evaluate source monitoring and/or mitigation
Delhi SLF	4	Delhi	Delaware	• Follow-up drinking water supply monitoring if recommended by NYSDOH • Evaluate source monitoring and/or mitigation
Duanesburg SLF (T)	4	Duanesburg	Schenectady	• Follow-up drinking water supply monitoring if recommended by NYSDOH • Evaluate source monitoring and/or mitigation
Durham Greenville Landfill	4	Durham	Greene	• Follow-up drinking water supply monitoring if recommended by NYSDOH • Evaluate source monitoring and/or mitigation
Glenville SLF (T)	4	Glenville	Schenectady	• Follow-up drinking water supply monitoring if recommended by NYSDOH • Evaluate source monitoring and/or mitigation
Hunter SLF (T)	4	Tannersville	Greene	• Follow-up drinking water supply monitoring if recommended by NYSDOH • Evaluate source monitoring and/or mitigation
Old Greene County Landfill	4	Cairo	Greene	• Follow-up drinking water supply monitoring if recommended by NYSDOH • Evaluate source monitoring and/or mitigation
Rotterdam C&D (T)	4	Rotterdam	Schenectady	• Follow-up drinking water supply monitoring if recommended by NYSDOH • Evaluate source monitoring and/or mitigation
Rotterdam Town Landfill	4	Rotterdam	Schenectady	• Follow-up drinking water supply monitoring if recommended by NYSDOH • Evaluate source monitoring and/or mitigation
Stephentown SLF (T)	4	Stephentown	Rensselaer	• Follow-up drinking water supply monitoring if recommended by NYSDOH • Evaluate source monitoring and/or mitigation

Table A.1
NYSDEC Inactive Landfill Initiative
Solid Waste Site Mitigation and Remediation Priority List

Priority Group 2: Exceedance in Landfill Groundwater Samples, No Exceedances to Downgradient Drinking Water Supplies				
Facility Name	Region	Town	County	Site Specific Recommendations
Windham SLF (T)	4	Hensonville	Greene	• Follow-up drinking water supply monitoring if recommended by NYSDOH • Evaluate source monitoring and/or mitigation
Austro Brothers Landfill	5	Middle Grove	Saratoga	• Follow-up drinking water supply monitoring if recommended by NYSDOH • Evaluate source monitoring and/or mitigation
Cambridge LF	5	Caroga	Fulton	• Follow-up drinking water supply monitoring if recommended by NYSDOH • Evaluate source monitoring and/or mitigation
Clifton Park LF	5	Clifton Park	Saratoga	• Follow-up drinking water supply monitoring if recommended by NYSDOH • Evaluate source monitoring and/or mitigation
Greenfield LF	5	Greenfield	Saratoga	• Follow-up drinking water supply monitoring if recommended by NYSDOH • Evaluate source monitoring and/or mitigation
Northville SLF	5	Northville	Fulton	• Follow-up drinking water supply monitoring if recommended by NYSDOH • Evaluate source monitoring and/or mitigation
Adams Village SLF	6	Adams	Jefferson	• Follow-up drinking water supply monitoring if recommended by NYSDOH • Evaluate source monitoring and/or mitigation
Madrid SLF (T)	6	Madrid	St. Lawrence	• Follow-up drinking water supply monitoring if recommended by NYSDOH • Evaluate source monitoring and/or mitigation
Morristown SLF	6	Morristown	St. Lawrence	• Follow-up drinking water supply monitoring if recommended by NYSDOH • Evaluate source monitoring and/or mitigation
Potsdam (T) Landfill	6	Potsdam	St. Lawrence	• Follow-up drinking water supply monitoring if recommended by NYSDOH • Evaluate source monitoring and/or mitigation
Watertown SLF City	6	Watertown	Jefferson	• Follow-up drinking water supply monitoring if recommended by NYSDOH • Evaluate source monitoring and/or mitigation
Brandywine Lot 134 Dump	7	Binghamton	Broome	• Follow-up drinking water supply monitoring if recommended by NYSDOH • Evaluate source monitoring and/or mitigation
Conquest (T)	7	Conquest	Cayuga	• Follow-up drinking water supply monitoring if recommended by NYSDOH • Evaluate source monitoring and/or mitigation
Fabius SLF	7	Fabius	Onondaga	• Follow-up drinking water supply monitoring if recommended by NYSDOH • Evaluate source monitoring and/or mitigation
Old (V) Bainbridge Dump (Old Bainbridge Village Dump)	7	Bainbridge	Chenango	• Follow-up drinking water supply monitoring if recommended by NYSDOH • Evaluate source monitoring and/or mitigation
Village of Dryden	7	Dryden	Tompkins	• Follow-up drinking water supply monitoring if recommended by NYSDOH • Evaluate source monitoring and/or mitigation
Dix (Town) Joint Landfill	8	Montour Falls	Schuyler	• Follow-up drinking water supply monitoring if recommended by NYSDOH • Evaluate source monitoring and/or mitigation
Gloria Drive LF	8	Penfield	Monroe	Per available information, the surrounding area is serviced by public water. The county owns the only focus list parcel and it is unoccupied. No further action is required at this time.
Henry's Landfill	8	Hartsville	Steuben	• Follow-up drinking water supply monitoring if recommended by NYSDOH • Evaluate source monitoring and/or mitigation
L.L. Huff	8	Spencerport	Monroe	• Follow-up drinking water supply monitoring if recommended by NYSDOH • Evaluate source monitoring and/or mitigation
Spencerport Village Dump	8	Spencerport	Monroe	• Follow-up drinking water supply monitoring if recommended by NYSDOH • Evaluate source monitoring and/or mitigation
Steuben County (Wayland) Landfill	8	Wayland	Steuben	• Follow-up drinking water supply monitoring if recommended by NYSDOH • Evaluate source monitoring and/or mitigation
Clarksville Landfill	9	Clarksville	Allegany	• Follow-up drinking water supply monitoring if recommended by NYSDOH • Evaluate source monitoring and/or mitigation
Coldspring LF (T)	9	Coldspring	Cattaraugus	• Follow-up drinking water supply monitoring if recommended by NYSDOH • Evaluate source monitoring and/or mitigation
Day Farm Landfill	9	Bolivar	Allegany	• Follow-up drinking water supply monitoring if recommended by NYSDOH • Evaluate source monitoring and/or mitigation
Dinsbier Road Landfill	9	Mayville	Chautauqua	• Follow-up drinking water supply monitoring if recommended by NYSDOH • Evaluate source monitoring and/or mitigation
Formso Landfill	9	Perry	Wyoming	• Follow-up drinking water supply monitoring if recommended by NYSDOH • Evaluate source monitoring and/or mitigation
George Stephen Landfill	9	Olean	Cattaraugus	• Follow-up drinking water supply monitoring if recommended by NYSDOH • Evaluate source monitoring and/or mitigation
Great Valley Landfill	9	Great Valley	Cattaraugus	• Follow-up drinking water supply monitoring if recommended by NYSDOH • Evaluate source monitoring and/or mitigation
Machias Landfill	9	Machias	Cattaraugus	• Follow-up drinking water supply monitoring if recommended by NYSDOH • Evaluate source monitoring and/or mitigation
Town of Hanover Sanitary	9	Hanover	Chautauqua	• Follow-up drinking water supply monitoring if recommended by NYSDOH • Evaluate source monitoring and/or mitigation

Table A.1
NYSDEC Inactive Landfill Initiative
Solid Waste Site Mitigation and Remediation Priority List

Priority Group 3: Exceedance in Landfill Groundwater Samples, No Identified Downgradient Receptors				
Facility Name	Region	Town	County	Site Specific Recommendations
Heins LF	1	Port Jefferson	Suffolk	Source monitoring and/or mitigation
Holtsville Ecology Center (Holtsville Landfill)	1	Holtsville	Suffolk	Source monitoring and/or mitigation
Camp Shanks SLF (US Army)	3	Orangeburgh	Rockland	Source monitoring and/or mitigation
Hudson River P.C. Landfill 3 (South)	3	Denver	Dutchess	Source monitoring and/or mitigation
Mt. Kisco	3	Mt. Kisco	Westchester	Source monitoring and/or mitigation
Pat Campbell	3	Greenwood Lakes	Orange	Source monitoring and/or mitigation
Weyman Avenue	3	Issaquah	Westchester	Source monitoring and/or mitigation
City of Schdy Cheltingham Landfill	4	Schenectady	Schenectady	Source monitoring and/or mitigation
Maryland SLF	4	Maryland	Otsego	Source monitoring and/or mitigation
Mt Pleasant Fields	4	Schenectady	Schenectady	Source monitoring and/or mitigation
New Lebanon SLF (T)	4	New Lebanon	Columbia	Source monitoring and/or mitigation
Herkimer Village Dump	6	Herkimer	Herkimer	Source monitoring and/or mitigation
Ilion Landfill	6	Ilion	Herkimer	Source monitoring and/or mitigation
Little Falls Landfill	6	Little Falls	Herkimer	Source monitoring and/or mitigation
Middleville Tannery Dump Site	6	Norway	Herkimer	Source monitoring and/or mitigation
Oneida Limited Silversmiths - North	6	Sherrill	Oneida	Source monitoring and/or mitigation
Utica City Dump	6	Utica	Oneida	Source monitoring and/or mitigation
Armstrong Cork; North LF	7	Fulton	Oswego	Source monitoring and/or mitigation
Armstrong Cork; South LF	7	Fulton	Oswego	Source monitoring and/or mitigation
Cicero SLF (T)	7	Cicero	Onondaga	Source monitoring and/or mitigation
City of Ithaca Dump	7	Ithaca	Tompkins	Source monitoring and/or mitigation
Endicott & Johnson Site - Boland Park	7	Johnson City	Broome	Source monitoring and/or mitigation
June St Dump Site	7	Endicott	Broome	Source monitoring and/or mitigation
Oneida SLF	7	Oneida	Madison	Source monitoring and/or mitigation
Geneva City Landfill - Gambee Road	8	Geneva	Ontario	Source monitoring and/or mitigation
McKee Road Industrial Dump	8	Rochester	Monroe	Source monitoring and/or mitigation
Pittsford Town Dump	8	Pittsford	Monroe	Source monitoring and/or mitigation
V.J. Damico C&D Lf (Monarch Sand and Gravel)	8	Parma	Monroe	Source monitoring and/or mitigation
Dunkirk Landfill	9	Dunkirk	Chautauqua	Source monitoring and/or mitigation
Fox Road Site	9	North Collins	Erie	Source monitoring and/or mitigation
NYSDOT Landfill	9	Cheektowaga	Erie	Source monitoring and/or mitigation
Old Land Reclamation Site	9	Depew	Erie	Source monitoring and/or mitigation
Sgt. Billy Wilson (formerly Margaret Louise) Park	9	Amherst	Erie	Source monitoring and/or mitigation
Town of Royalton Landfill	9	Royalton	Niagara	Source monitoring and/or mitigation

Table A.1
NYSDEC Inactive Landfill Initiative
Solid Waste Site Mitigation and Remediation Priority List

Priority Group 4: Landfills Determined to Have No Further Actions Required at This Time				
Facility Name	Region	Town	County	Site Specific Recommendations
Calverton Demolition Debris Site	1	Calverton	Suffolk	No further action
Old North Sea Landfill	1	Southampton	Suffolk	No further action
Sag Harbor Transfer Station (Sag Harbor Landfill)	1	Sag Harbor	Suffolk	No further action
Cornwall	3	South Plainfield	Orange	No further action
DASNY - Taconic (Ash/MSW)	3	Amenia	Dutchess	No further action
Fishkill/East Fishkill Joint Landfill	3	Fishkill	Dutchess	No further action
J Hilger Refuse Site	3	Chester	Orange	No further action
Minisink Rubber	3	Unionville	Orange	No further action
Putnam County LF	3	Croton	Putnam	No further action
Town of Neversink Landfill	3	Neversink	Sullivan	No further action
Tuxedo Reserve Landfill	3	Tuxedo	Orange	No further action
Veteran's Park	3	Warwick	Orange	No further action
Benjamin Demolition	4	Lanesville	Greene	No further action
Cairo SLF	4	Cairo	Greene	No further action
Kailberg SLF	4	Schenectady	Schenectady	No further action
Oneonta City Landfill	4	Oneonta	Otsego	No further action
Roxbury SLF (lower)	4	Roxbury	Delaware	No further action
Dodgie's Land Clearing Debris Landfill	5	Oppenheim	Fulton	No further action
Dolgeville SLF (V)	5	Oppenheim	Fulton	No further action
Galway Rt 147	5	Galway	Saratoga	No further action
Hudson Pulp & Paper SLF	5	Thompson	Washington	No further action
Old Champlain (T) Landfill	5	Champlain	Clinton	No further action
Sand Road LF	5	Schuyler Falls	Clinton	No further action
Diana SLF (T)	6	Harrisville	Lewis	No further action
Ellisburg SLF (T)	6	Ellisburg	Jefferson	No further action
J&L/Benson Mines	6	Clifton	St. Lawrence	No further action
Lorraine Hardfill (T)	6	Lorraine	Jefferson	No further action
Rodman Hardfill Dump (T)	6	Rodman	Jefferson	No further action
St. Regis Paper Company	6	Wilna	Jefferson	No further action
Village of Clayton Dump	6	Clayton	Jefferson	No further action
Watertown Hardfill (T)	6	Watertown	Jefferson	No further action
Cortland-Homer Dump	7	McGraw	Cortland	No further action
Gates Dumpsite	7	Vestal	Broome	No further action
Handsome Brook Trailer Park	7	Sherburne	Chenango	No further action
Homer Dump (V) (Homer Village Dump)	7	Homer	Cortland	No further action
JOHNSON CITY DUMP	7	Binghamton	Broome	No further action
Kirkwood Tire Dump	7	Kirkwood	Broome	No further action
Legend's Softball Complex	7	Oswego	Oswego	No further action
Old (C) Fulton Dump (Old Fulton City Dump)	7	Fulton	Oswego	No further action
Old T Richford Dump	7	Richford	Tioga	No further action
Parish Refuse Disposal	7	Parish	Oswego	No further action
Rumsey - Ithaca Refuse Disposal	7	Ithaca	Tompkins	No further action
Schroeppel Refuse Disposal	7	Fulton	Oswego	No further action
Smithville Town Dump	7	Smithville	Chenango	No further action
Van Buren Street Dump	7	Fulton	Oswego	No further action
Wallace Franklin	7	Plymouth	Chenango	No further action
Wells College	7	Ledyard	Cayuga	No further action
BRADFORD SLF	8	Bradford	Steuben	No further action
East and West Bloomfield Landfill	8	East and West Bloomfield	Ontario	No further action
Granger Landfill	8	Perinton	Monroe	No further action
Groveland Demolition (T)	8	Sonyea	Livingston	No further action
Hamlin Town Dump	8	Hamlin	Monroe	No further action
HORAN RD SLF	8	Medina	Orleans	No further action
HORSEHEADS LF	8	Horseheads	Chemung	No further action
Kennedy Valve (Kennedy Valve Manufacturing Corporation)	8	Elmira	Chemung	No further action
Leroy C & D Landfill (Neid Rd)	8	Leroy	Genesee	No further action
Livonia Landfill	8	Livonia	Livingston	No further action
Livonia (V) C&D LF	8	Livonia	Livingston	No further action
Varick LF (T)	8	Varick	Seneca	No further action
American Olean Tile	9	Olean	Cattaraugus	No further action
Brant Landfill	9	Brant	Erie	No further action
City of Olean Landfill at Obi	9	Clarksville	Allegany	No further action
Falconer LF (V)	9	Falconer	Chautauqua	No further action
Fisher-Price Landfill- Holland	9	Holland	Erie	No further action
Pike Town Dump	9	Pike	Wyoming	No further action
Springville Village Landfill	9	Springville	Erie	No further action

Table A.1
NYSDEC Inactive Landfill Initiative
Solid Waste Site Mitigation and Remediation Priority List

Sites Being Advanced Under a Separate Program				
Facility Name	Region	Town	County	Site Specific Recommendations
AGO Associates	1	Hicksville	Nassau	Advanced by DER
Babylon SLF	1	West Babylon	Suffolk	Advanced by DER
Blydenburgh Road Landfill Complex	1	Suffolk	Suffolk	Advanced by DER
Brookhaven Waste Management Facility (Cells 1-3-1993) (Cell 4-1997) (Brookhaven Landfill)	1	Brookhaven	Suffolk	Requirement for PFAS Sampling Submitted to Property Owner
Fairchild Republic Old Recharge Basin Site / Robert Johnson Property	1	East Farmingdale	Suffolk	Advanced by DER
Old Bethpage Landfill	1	Old Bethpage	Nassau	Requirement for PFAS Sampling Submitted to Property Owner
Suffolk Airport C & D Site	1	Westhampton	Suffolk	Associated with Ongoing Investigation
Syosset Landfill	1	Syosset	Nassau	Requirement for PFAS Sampling Submitted to Property Owner
Austin Avenue	3	Yonkers	Westchester	Advanced by DER
Clarkstown	3	West Nyack	Rockland	Requirement for PFAS Sampling Submitted to Property Owner
Cortese	3	Narrowsburg	Sullivan	Requirement for PFAS Sampling Submitted to Property Owner
Cragston (USMA)	3	Highland	Orange	Requirement for PFAS Sampling Submitted to Property Owner
Croton Point Sanitary Landfill	3	White Plains	Westchester	Advanced by DER
Dobbs Ferry Waterfront Park	3	Dobbs Ferry	Westchester	Requirement for PFAS Sampling Submitted to Property Owner
Dutchess County Airport Landfill	3	Wappinger	Dutchess	Requirement for PFAS Sampling Submitted to Property Owner
Ellenville Scrap	3	Ellenville	Ulster	Advanced by DER
F & T Darrigo	3	Newburgh	Orange	Requirement for PFAS Sampling Submitted to Property Owner
Kessman	3	Carmel	Putnam	Advanced by DER
Mayer	3	Half Moon Bay	Orange	Requirement for PFAS Sampling Submitted to Property Owner
New Windsor	3	New Windsor	Orange	Requirement for PFAS Sampling Submitted to Property Owner
North East	3	Northeast	Dutchess	Advanced by DER
Orange County Landfill	3	Goshen	Orange	Advanced by DER
Penaluna	3	Newburgh	Orange	Requirement for PFAS Sampling Submitted to Property Owner
Prato	3	Carmel	Putnam	NYSDEC Enforcement Case Site
Sarney (a.k.a. Giannattasio)	3	Dover Plain	Dutchess	Advanced by DER
Shaft 17	3	North Castle	Westchester	NYSDEC Enforcement Case Site
Star Expansion	3	Cornwall	Orange	Advanced by DER
Stewart Air National Guard	3	Newburgh	Orange	Advanced by DER
Ten Mile River LLC	3	Dover	Dutchess	NYSDEC Enforcement Case Site
Town of Ramapo Landfill	3	Rampo	Rockland	Requirement for PFAS Sampling Submitted to Property Owner
Tuxedo	3	Tuxedo	Orange	Requirement for PFAS Sampling Submitted to Property Owner
Walkkill	3	Walkill	Orange	Advanced by DER
Watchtower	3	Shawangunk	Ulster	Requirement for PFAS Sampling Submitted to Property Owner
Colonie Town Landfill (inactive cell)	4	Colonie	Albany	Advanced by DER
Fort Orange Paper Co. SLF	4	Castleton	Rensselaer	Advanced by DER
Hoosick Falls Landfill	4	Hoosick Falls	Rensselaer	Advanced by DER
NM - Area 4 Water St. - Troy MGP	4	Troy	Rensselaer	Advanced by DER
Petersburg SLF (T)	4	Petersburg	Rensselaer	Advanced by DER
Sterling Drug Site 2	4	East Greenbush	Rensselaer	Advanced by DER
Kingsbury Landfill	5	Kingsbury	Washington	Advanced by DER
Old Ft. Edward Landfill	5	Fort Edward	Washington	Advanced by DER
Old Moreau Dredge Spoil Area	5	Moreau	Saratoga	Advanced by DER
Plattsburgh Air Force Base LF-023	5	Plattsburgh	Clinton	Advanced by DER
Stevens & Thompson Paper	5	Greenwich	Washington	Advanced by DER
Fort Drum - Waste Disposal Areas - OSL	6	Watertown	Jefferson	Advanced by DER
Universal Waste, Inc.	6	Utica	Oneida	Advanced by DER
Alcan Sheet and Plate Co.	7	Oswego	Oswego	Advanced by DER
Brillo Landfill	7	Victory	Cayuga	Advanced by DER
Court St Coal Tar Site	7	Binghamton	Broome	Advanced by DER
Gorick Dump	7	Kirkwood	Broome	Advanced by DER
Owner Unknown	7	Union Springs	Cayuga	Advanced by DER
Brockport (V) Sanitary Lf (Brockport Landfill)	8	Sweden	Monroe	Advanced by DER
Chemung County Area 2 C&D Landfill	8	Chemung	Chemung	Requirement for PFAS Sampling Submitted to Property Owner
Chemung County Area 3 Sanitary Landfill	8	Chemung	Chemung	Requirement for PFAS Sampling Submitted to Property Owner
Chemung County Area 5 Sanitary Landfill	8	Chemung	Chemung	Requirement for PFAS Sampling Submitted to Property Owner
Northrup Disposal C&D Lf (St. Gobain)	8	Albion	Orleans	Advanced by DER
Westinghouse (Westinghouse Electric Corporation)	8	Horseheads	Chemung	Advanced by DER
Bethlehem Steel Corp Ind	9	Lackawanna	Erie	Advanced by DER
Carroll (T) Landfill	9	Carroll	Chautauqua	Advanced by DER
ETE Sanitation and Landfill	9	Gainesville	Wyoming	Advanced by DER
Mobil Oil Corporation	9	Buffalo	Erie	Advanced by DER
PVS Chemicals, Inc.	9	Buffalo	Erie	Advanced by DER
Wellsville (V) Landfill (Wellsville-Andover Landfill)	9	Wellsville	Allegany	Advanced by DER

Table A.1
NYSDEC Inactive Landfill Initiative
Solid Waste Site Mitigation and Remediation Priority List

Recommendations Pending Results of Landfill Groundwater Investigation				
Facility Name	Region	Town	County	Site Specific Recommendations
Central Suffolk Paving	1	Hampton Beach	Suffolk	Recommendations Pending Results of Groundwater Investigation
Charles Cardo & Son; Inc.	1	Quogue	Suffolk	Recommendations Pending Results of Groundwater Investigation
Hubbard Enterprises (Hubbard-Wilson Landfill)	1	Bay Shore	Suffolk	Recommendations Pending Results of Groundwater Investigation
39 Crosby Road	3	North Salem	Westchester	Recommendations Pending Results of Groundwater Investigation
61 Sandy Street	3	Carmel	Putnam	Recommendations Pending Results of Groundwater Investigation
Airmont Cemetery	3	Suffern	Rockland	Recommendations Pending Results of Groundwater Investigation
Airmont Road CSX East	3	Ramapo	Rockland	Recommendations Pending Results of Groundwater Investigation
Airmont Road CSX West	3	Ramapo	Rockland	Recommendations Pending Results of Groundwater Investigation
Barret Hill Rd (618)	3	Mahopac	Putnam	Recommendations Pending Results of Groundwater Investigation
Beesmer	3	Woodstock	Ulster	Recommendations Pending Results of Groundwater Investigation
Boice's	3	Kingston	Ulster	Recommendations Pending Results of Groundwater Investigation
Clinton	3	Pleasant Valley	Dutchess	Recommendations Pending Results of Groundwater Investigation
Crompond Road	3	Yorktown Heights	Westchester	Recommendations Pending Results of Groundwater Investigation
Dominican Sisters of Hope	3	Ossining	Westchester	Recommendations Pending Results of Groundwater Investigation
East Main Street Dump	3	Middletown	Orange	Recommendations Pending Results of Groundwater Investigation
Harlem Valley PC Dump 1	3	Wingdale	Dutchess	Recommendations Pending Results of Groundwater Investigation
Herb Redl Demo & Rubbish	3	Poughkeepsie	Dutchess	Recommendations Pending Results of Groundwater Investigation
Hillburn Dump	3	Hillburn	Rockland	Recommendations Pending Results of Groundwater Investigation
IBM Fishkill Gap Site	3	Poughkeepsie	Dutchess	Recommendations Pending Results of Groundwater Investigation
Kingston Point	3	Kingston	Ulster	Recommendations Pending Results of Groundwater Investigation
Melvin Marshall Dump	3	Warwick	Orange	Recommendations Pending Results of Groundwater Investigation
Minisceongo Park	3	Ramapo	Rockland	Recommendations Pending Results of Groundwater Investigation
Minisink (T) Cosh Rd	3	Minisink	Orange	Recommendations Pending Results of Groundwater Investigation
North Rockland Associates	3	West Haverstraw	Rockland	Recommendations Pending Results of Groundwater Investigation
Otisville Landfill; AKA Deepark Landfill	3	Deepark	Orange	Recommendations Pending Results of Groundwater Investigation
Pleasant Valley Landfill	3	Pleasant Valley	Dutchess	Recommendations Pending Results of Groundwater Investigation
Port Jervis Landfill	3	Deepark	Orange	Recommendations Pending Results of Groundwater Investigation
Quatro	3	Pleasant Valley	Dutchess	Recommendations Pending Results of Groundwater Investigation
Rhinebeck Mini Park Landfill	3	Rhinebeck	Dutchess	Recommendations Pending Results of Groundwater Investigation
Rye SLF (C)	3	Rye	Westchester	Recommendations Pending Results of Groundwater Investigation
Shaft 10	3	Carmel	Putnam	Recommendations Pending Results of Groundwater Investigation
Sterling Forest Management Corp.	3	Tuxedo Park	Orange	Recommendations Pending Results of Groundwater Investigation
Sugarbush Court	3	Carmel	Putnam	Recommendations Pending Results of Groundwater Investigation
Swenson Farm	3	Wappinger	Dutchess	Recommendations Pending Results of Groundwater Investigation
Taxter Rd	3	Irvington	Westchester	Recommendations Pending Results of Groundwater Investigation
Tompkins Park	3	Peekskill	Westchester	Recommendations Pending Results of Groundwater Investigation
Town of Haverstraw SLF	3	West Haverstraw	Rockland	Recommendations Pending Results of Groundwater Investigation
Town of Woodbury	3	Woodbury	Orange	Recommendations Pending Results of Groundwater Investigation
Van De Water	3	Ellenville	Dutchess	Recommendations Pending Results of Groundwater Investigation
Village of Saugerties Landfill	3	Saugerties	Ulster	Recommendations Pending Results of Groundwater Investigation
Ward Pound Ridge	3	Pound Ridge	Westchester	Recommendations Pending Results of Groundwater Investigation
Washington Landfill	3	Millbrook	Dutchess	Recommendations Pending Results of Groundwater Investigation
Westchester Premier Theater	3	Greenburgh	Westchester	Recommendations Pending Results of Groundwater Investigation
Woodlands School	3	Greenburgh	Westchester	Recommendations Pending Results of Groundwater Investigation
Wurtsboro Village LF	3	Mamakating	Sullivan	Recommendations Pending Results of Groundwater Investigation
4-C's Development Corporation	4	Greenbush	Rensselaer	Recommendations Pending Results of Groundwater Investigation
Andes SLF	4	Andes	Delaware	Recommendations Pending Results of Groundwater Investigation
Bayly Demolition Site	4	Schaghticoke	Rensselaer	Recommendations Pending Results of Groundwater Investigation
Bethlehem Demo SLF (T)	4	Delmar	Albany	Recommendations Pending Results of Groundwater Investigation
Blenheim SLF (T)	4	Blenheim	Schoharie	Recommendations Pending Results of Groundwater Investigation
Canajoharie SLF (V)	4	Canajoharie	Montgomery	Recommendations Pending Results of Groundwater Investigation
Cherry Valley SLF	4	Cherry Valley	Otsego	Recommendations Pending Results of Groundwater Investigation
Coxsackie SLF	4	Coxsackie	Greene	Recommendations Pending Results of Groundwater Investigation
Cycletech	4	Greenport	Columbia	Recommendations Pending Results of Groundwater Investigation
Davenport SLF (T)	4	Davenport	Delaware	Recommendations Pending Results of Groundwater Investigation
Delhi Athletic Field LF	4	Delhi	Delaware	Recommendations Pending Results of Groundwater Investigation
Della Villa Demolition II	4	Rotterdam	Schenectady	Recommendations Pending Results of Groundwater Investigation
Former Bendix Corporation Landfill	4	Green Island	Albany	Recommendations Pending Results of Groundwater Investigation
Gilboa SLF (T)	4	Gilboa	Schoharie	Recommendations Pending Results of Groundwater Investigation
Green Island SLF (V)	4	Green Island	Albany	Recommendations Pending Results of Groundwater Investigation
Greenport SLF (T)	4	Hudson	Columbia	Recommendations Pending Results of Groundwater Investigation
Hancock SLF	4	Hancock	Delaware	Recommendations Pending Results of Groundwater Investigation
Hartwick SLF	4	Hartwick	Otsego	Recommendations Pending Results of Groundwater Investigation
Jackson Farms	4	Niskayuna	Schenectady	Recommendations Pending Results of Groundwater Investigation
Kortright SLF (T)	4	Bloomville	Delaware	Recommendations Pending Results of Groundwater Investigation
LaMunyan C&D Landfill	4	Clermont	Columbia	Recommendations Pending Results of Groundwater Investigation
Lape Road C&D	4	Esperance	Schoharie	Recommendations Pending Results of Groundwater Investigation
Metz C&D	4	Bethlehem	Albany	Recommendations Pending Results of Groundwater Investigation
Norlite Shale Corp.	4	Cohoes	Albany	Recommendations Pending Results of Groundwater Investigation
Oak Materials River Road	4	Hoosick Falls	Rensselaer	Recommendations Pending Results of Groundwater Investigation
Old Rotterdam Landfill	4	Rotterdam	Schenectady	Recommendations Pending Results of Groundwater Investigation
Old Town of Glenville Landfill	4	Schenectady	Schenectady	Recommendations Pending Results of Groundwater Investigation
Otego Landfill	4	Otego	Otsego	Recommendations Pending Results of Groundwater Investigation
Pedone Landfill	4	Glenville	Schenectady	Recommendations Pending Results of Groundwater Investigation
Polsenelli Demolition	4	Scotia	Schenectady	Recommendations Pending Results of Groundwater Investigation
Richard Wade Inc. LCD	4	Leeds	Greene	Recommendations Pending Results of Groundwater Investigation
Roxbury SLF	4	Roxbury	Delaware	Recommendations Pending Results of Groundwater Investigation
Sacandaga Road Landfill	4	Glenville	Schenectady	Recommendations Pending Results of Groundwater Investigation
Simonson Demolition Site	4	Oneonta	Otsego	Recommendations Pending Results of Groundwater Investigation
Skee Demolition SLF	4	Fort Johnson	Montgomery	Recommendations Pending Results of Groundwater Investigation
St. Johnsville SLF	4	Fort Plain	Montgomery	Recommendations Pending Results of Groundwater Investigation

Table A.1
NYSDEC Inactive Landfill Initiative
Solid Waste Site Mitigation and Remediation Priority List

St. Johnsville SLF II	4	Fort Plain	Montgomery	Recommendations Pending Results of Groundwater Investigation
Recommendations Pending Results of Landfill Groundwater Investigation				
Facility Name	Region	Town	County	Site Specific Recommendations
Turnbull Road	4	Duanesburg	Schenectady	Recommendations Pending Results of Groundwater Investigation
Walton (T) Landfill	4	Walton	Delaware	Recommendations Pending Results of Groundwater Investigation
William G. Lyons	4	Scotia	Schenectady	Recommendations Pending Results of Groundwater Investigation
Allen LCD Landfill	5	Halfmoon	Saratoga	Recommendations Pending Results of Groundwater Investigation
Altona SLF	5	Altona	Clinton	Recommendations Pending Results of Groundwater Investigation
Charlton Dump (Suits Landfill)	5	Waterford	Saratoga	Recommendations Pending Results of Groundwater Investigation
Corinth (V) Land Clearing Debris Landfill	5	Corinth	Saratoga	Recommendations Pending Results of Groundwater Investigation
Doughty's LF	5	Stillwater	Saratoga	Recommendations Pending Results of Groundwater Investigation
Greenwich Landfill	5	Greenwich	Washington	Recommendations Pending Results of Groundwater Investigation
Hartford LF	5	Hartford	Washington	Recommendations Pending Results of Groundwater Investigation
Hosley LCD Landfill	5	Long Lake	Hamilton	Recommendations Pending Results of Groundwater Investigation
Indian Lake Pit 6 Land Clearing Debris Landfill	5	Indian Lake	Hamilton	Recommendations Pending Results of Groundwater Investigation
Jeff Threw Stump Dump	5	Queensbury	Warren	Recommendations Pending Results of Groundwater Investigation
Kingsborough School	5	Gloversville	Fulton	Recommendations Pending Results of Groundwater Investigation
Lang Brothers	5	Ballston Spa	Saratoga	Recommendations Pending Results of Groundwater Investigation
Lemiesz LCD Landfill	5	Halfmoon	Saratoga	Recommendations Pending Results of Groundwater Investigation
Old Ballston Landfill	5	Ballston	Saratoga	Recommendations Pending Results of Groundwater Investigation
Old Saratoga (Champlain Canal) Landfill	5	Saratoga	Saratoga	Recommendations Pending Results of Groundwater Investigation
Peebles Island State Park	5	Waterford	Saratoga	Recommendations Pending Results of Groundwater Investigation
Powell Landscaping Land Clearing Debris Landfill	5	Northumberland	Saratoga	Recommendations Pending Results of Groundwater Investigation
Rose Ryan Landfill	5	Whitehall	Washington	Recommendations Pending Results of Groundwater Investigation
Wayne Pelkey Stump Dump	5	Ausable	Clinton	Recommendations Pending Results of Groundwater Investigation
Annsville Town Landfill	6	Taberg	Oneida	Recommendations Pending Results of Groundwater Investigation
Boise Sludge Dump	6	Croghan	Lewis	Recommendations Pending Results of Groundwater Investigation
Bridgewater (T)	6	Bridgewater	Oneida	Recommendations Pending Results of Groundwater Investigation
City of Utica	6	Utica	Oneida	Recommendations Pending Results of Groundwater Investigation
Clare SLF (T)	6	Clare	St. Lawrence	Recommendations Pending Results of Groundwater Investigation
Cranberry Lake SLF	6	Cranberry Lake	St. Lawrence	Recommendations Pending Results of Groundwater Investigation
Crash's Auto Dump	6	Frankfort	Herkimer	Recommendations Pending Results of Groundwater Investigation
DePeyster SLF (T) II	6	Heuvelton	St. Lawrence	Recommendations Pending Results of Groundwater Investigation
Former Griffiss AFB LF 1	6	Rome	Oneida	Recommendations Pending Results of Groundwater Investigation
Forrestport (Guerriero)LF	6	Forestport	Oneida	Recommendations Pending Results of Groundwater Investigation
Gouverneur Douglas Road	6	Gouverneur	St. Lawrence	Recommendations Pending Results of Groundwater Investigation
James River Paper Mill 1	6	Wilna	Jefferson	Recommendations Pending Results of Groundwater Investigation
James River Paper Mill 2	6	Gouverneur	St. Lawrence	Recommendations Pending Results of Groundwater Investigation
Lyle's Pit	6	Little Falls	Herkimer	Recommendations Pending Results of Groundwater Investigation
Lyme Hardfill Dump (T)	6	Lyme	Jefferson	Recommendations Pending Results of Groundwater Investigation
Mohawk (V)	6	Mohawk	Herkimer	Recommendations Pending Results of Groundwater Investigation
Newtech of New York Paper Sludge Landfill	6	LeRay	Jefferson	Recommendations Pending Results of Groundwater Investigation
Newton Falls Papermill	6	Newton Falls	St. Lawrence	Recommendations Pending Results of Groundwater Investigation
Norfolk SLF (T)	6	Norfolk	St. Lawrence	Recommendations Pending Results of Groundwater Investigation
Ogdensburg Nevin St	6	Ogdensburg	St. Lawrence	Recommendations Pending Results of Groundwater Investigation
Salisbury SLF (T)	6	Salisbury	Herkimer	Recommendations Pending Results of Groundwater Investigation
Sudakow Dump	6	Frankfort	Herkimer	Recommendations Pending Results of Groundwater Investigation
Town of Vernon Dump	6	Oneida	Oneida	Recommendations Pending Results of Groundwater Investigation
Village of Brownville Dump	6	Brownville	Jefferson	Recommendations Pending Results of Groundwater Investigation
Village of Chaumont Dump	6	Chaumont	Jefferson	Recommendations Pending Results of Groundwater Investigation
Village of Lowville Dump	6	Lowville	Lewis	Recommendations Pending Results of Groundwater Investigation
Wilder-Antwerp SLF	6	Theresa	Jefferson	Recommendations Pending Results of Groundwater Investigation
Young & Wilcox SLF	6	Grieg	Lewis	Recommendations Pending Results of Groundwater Investigation
Airport Drive-In Dump	7	Maine	Broome	Recommendations Pending Results of Groundwater Investigation
Allied Chemical Waste Beds 9-15	7	Camillus	Onondaga	Recommendations Pending Results of Groundwater Investigation
Argonne Ave Dump	7	Endwell	Broome	Recommendations Pending Results of Groundwater Investigation
Best Western Motel Town of Union	7	Johnson City	Broome	Recommendations Pending Results of Groundwater Investigation
Binghamton Plaza City of Binghamton	7	Binghamton	Broome	Recommendations Pending Results of Groundwater Investigation
Brookfield (T)	7	Brookfield	Madison	Recommendations Pending Results of Groundwater Investigation
Burr Ave Dump Site	7	Binghamton	Broome	Recommendations Pending Results of Groundwater Investigation
Bystrak Refuse Disposal Site	7	Maine	Broome	Recommendations Pending Results of Groundwater Investigation
Cazenovia LF (V)	7	Cazenovia	Madison	Recommendations Pending Results of Groundwater Investigation
Chevron USA Site	7	Vestal	Broome	Recommendations Pending Results of Groundwater Investigation
Constantia	7	Constantia	Oswego	Recommendations Pending Results of Groundwater Investigation
Cornell Dump Site	7	Ithaca	Tompkins	Recommendations Pending Results of Groundwater Investigation
Cornell Hollow Rd Dump	7	Endicott	Broome	Recommendations Pending Results of Groundwater Investigation
Crouse-Hinds (Crouse-Hinds Landfills)	7	Syracuse	Onondaga	Recommendations Pending Results of Groundwater Investigation
De Ruyter SLF	7	De Ruyter	Madison	Recommendations Pending Results of Groundwater Investigation
Dellapenna Dump #1	7	Johnson City	Broome	Recommendations Pending Results of Groundwater Investigation
DRIVING RANGE SITE	7	Union	Broome	Recommendations Pending Results of Groundwater Investigation
EJ Parking Area Dump Site	7	Johnson City	Broome	Recommendations Pending Results of Groundwater Investigation
Fair Haven (V)	7	Fair Haven	Cayuga	Recommendations Pending Results of Groundwater Investigation
Fillmore Glen State Park	7	Moravia	Cayuga	Recommendations Pending Results of Groundwater Investigation
Garden Plot Dump	7	Conklin	Broome	Recommendations Pending Results of Groundwater Investigation
Hamilton SLF (T)	7	Earlville	Madison	Recommendations Pending Results of Groundwater Investigation
Hamilton SLF (V)	7	Hamilton	Madison	Recommendations Pending Results of Groundwater Investigation
Hardie Road Landfill	7	Conklin	Broome	Recommendations Pending Results of Groundwater Investigation
Harry L. Drive Dump	7	Johnson City	Broome	Recommendations Pending Results of Groundwater Investigation
Johnson Road Dump	7	Freeville	Tompkins	Recommendations Pending Results of Groundwater Investigation
Lafayette SLF (T)	7	Lafayette	Onondaga	Recommendations Pending Results of Groundwater Investigation
Martinez	7	Owasco	Cayuga	Recommendations Pending Results of Groundwater Investigation

Table A.1
NYSDEC Inactive Landfill Initiative
Solid Waste Site Mitigation and Remediation Priority List

Mexico (T & V) Refuse Disposal	7	Mexico	Oswego	Recommendations Pending Results of Groundwater Investigation
Recommendations Pending Results of Landfill Groundwater Investigation				
Facility Name	Region	Town	County	Site Specific Recommendations
Moses and Son Dump	7	Conklin	Broome	Recommendations Pending Results of Groundwater Investigation
Mt. Upton Dump Site	7	Mount Upton	Chenango	Recommendations Pending Results of Groundwater Investigation
Naholnik Dump Site	7	Castle Creek	Broome	Recommendations Pending Results of Groundwater Investigation
North Norwich SLF	7	North Norwich	Chenango	Recommendations Pending Results of Groundwater Investigation
Nowlan Road Dump	7	Binghamton	Broome	Recommendations Pending Results of Groundwater Investigation
Old Bedosky Dump	7	Binghamton	Broome	Recommendations Pending Results of Groundwater Investigation
Old (V) Endicott Dump (Old Village of Endicott Dump) (Jennie F. Snapp Middle School)	7	Endicott	Broome	Recommendations Pending Results of Groundwater Investigation
Orwell SLF	7	Richland	Oswego	Recommendations Pending Results of Groundwater Investigation
Otselic LF-RT 26	7	Otselic	Chenango	Recommendations Pending Results of Groundwater Investigation
Pendell Dumpsite	7	Lisle	Broome	Recommendations Pending Results of Groundwater Investigation
ROSE FARM SITE	7	Glen Aubrey	Broome	Recommendations Pending Results of Groundwater Investigation
Scarborough Dr and Main St Site	7	Endwell	Broome	Recommendations Pending Results of Groundwater Investigation
Scudder-Davies Dump	7	Fenton	Broome	Recommendations Pending Results of Groundwater Investigation
Service Merchandise	7	Johnson City	Broome	Recommendations Pending Results of Groundwater Investigation
Spencer (T)	7	Spencer	Tioga	Recommendations Pending Results of Groundwater Investigation
Suburban Sanitary Service LF	7	Kirkwood	Broome	Recommendations Pending Results of Groundwater Investigation
Sullivan SLF	7	Chittenango	Madison	Recommendations Pending Results of Groundwater Investigation
Tidd C&D Landfill	7	Newfield	Tompkins	Recommendations Pending Results of Groundwater Investigation
Town of Conklin Simmons Site	7	Conklin	Broome	Recommendations Pending Results of Groundwater Investigation
Town of Enfield/Waterburg Rd	7	Enfield	Tompkins	Recommendations Pending Results of Groundwater Investigation
Town of Kirkwood	7	Kirkwood	Broome	Recommendations Pending Results of Groundwater Investigation
Town of Sanford	7	Windsor	Broome	Recommendations Pending Results of Groundwater Investigation
Town of Union	7	Endicott	Broome	Recommendations Pending Results of Groundwater Investigation
Town of Windsor	7	Windsor	Broome	Recommendations Pending Results of Groundwater Investigation
Triple Cities Shopping Center, Town of Union	7	Westover	Broome	Recommendations Pending Results of Groundwater Investigation
Tully SLF (T)	7	Tully	Onondaga	Recommendations Pending Results of Groundwater Investigation
Union Springs	7	Springport	Cayuga	Recommendations Pending Results of Groundwater Investigation
Victory SLF	7	Red Creek	Cayuga	Recommendations Pending Results of Groundwater Investigation
Village of Trumansburg	7	Trumansburg	Tompkins	Recommendations Pending Results of Groundwater Investigation
Weiss Site	7	Conklin	Broome	Recommendations Pending Results of Groundwater Investigation
William Brown LF	7	Binghamton	Broome	Recommendations Pending Results of Groundwater Investigation
WOODSIDE AVE SITE	7	Conklin	Broome	Recommendations Pending Results of Groundwater Investigation
Wyszkowski Dumps	7	Nanticoke	Broome	Recommendations Pending Results of Groundwater Investigation
Beehler Radford (Beehler and Radford)	8	Hilton	Monroe	Recommendations Pending Results of Groundwater Investigation
Brighton Town C&D Landfill	8	Rochester	Monroe	Recommendations Pending Results of Groundwater Investigation
Brighton Town MSW Landfill	8	Rochester	Monroe	Recommendations Pending Results of Groundwater Investigation
Brockport (V) C&D LF	8	Sweden	Monroe	Recommendations Pending Results of Groundwater Investigation
Canada Dry - ZUP	8	Rochester	Monroe	Recommendations Pending Results of Groundwater Investigation
Clifton Springs (V) C & D	8	Clifton Springs	Ontario	Recommendations Pending Results of Groundwater Investigation
Cole Road Dump	8	Lyons	Wayne	Recommendations Pending Results of Groundwater Investigation
Conesus C&D	8	Conesus	Livingston	Recommendations Pending Results of Groundwater Investigation
Elmira City of Land Clearing Debris LF	8	Elmira	Chemung	Recommendations Pending Results of Groundwater Investigation
Erwin Gravel Pit	8	Painted Post	Steuben	Recommendations Pending Results of Groundwater Investigation
Foster-Wheeler Corporation	8	Dansville	Livingston	Recommendations Pending Results of Groundwater Investigation
Hamlin Beach Sanitary Lf	8	Hamlin	Monroe	Recommendations Pending Results of Groundwater Investigation
Henrietta Town Dump	8	Henrietta	Monroe	Recommendations Pending Results of Groundwater Investigation
Irelandville Landfill	8	Reading	Schuyler	Recommendations Pending Results of Groundwater Investigation
Leastman Landfill	8	Murray	Orleans	Recommendations Pending Results of Groundwater Investigation
Mendon (T) Sanitary Lf (Sammel Road)	8	Mendon	Monroe	Recommendations Pending Results of Groundwater Investigation
Naples (V) Rural Transfer (Naples (T)&(V))	8	Naples	Ontario	Recommendations Pending Results of Groundwater Investigation
Ontario County Landfill	8	Seneca	Ontario	Recommendations Pending Results of Groundwater Investigation
Orleans SLF	8	Albion	Orleans	Recommendations Pending Results of Groundwater Investigation
Plumb Gravel Pit Lf (Plumb Gravel Pit Fill Company - ALPCO)	8	Fairport	Monroe	Recommendations Pending Results of Groundwater Investigation
Rush Industry Landfill	8	Rush	Monroe	Recommendations Pending Results of Groundwater Investigation
S. Bristol (T) Rural Transfer C&D	8	South Bristol	Ontario	Recommendations Pending Results of Groundwater Investigation
S. Bristol (T) Rural Transfer MSW	8	South Bristol	Ontario	Recommendations Pending Results of Groundwater Investigation
Sigismond	8	Rochester	Monroe	Recommendations Pending Results of Groundwater Investigation
Son-Dar C&D Landfill	8	Mendon	Monroe	Recommendations Pending Results of Groundwater Investigation
Towner Landfill	8	Hartsville	Steuben	Recommendations Pending Results of Groundwater Investigation
TYRE SLF (T)	8	Tyre	Seneca	Recommendations Pending Results of Groundwater Investigation
US Gypsum Co. C & D	8	Oakfield	Genesee	Recommendations Pending Results of Groundwater Investigation
US Gypsum Co. C & D No.2	8	Oakfield	Genesee	Recommendations Pending Results of Groundwater Investigation
WAYNE LF (T)	8	Wayne	Steuben	Recommendations Pending Results of Groundwater Investigation
Webster (T) C&D Lf	8	Webster	Monroe	Recommendations Pending Results of Groundwater Investigation
WM Hassholdt SLF	8	Woods Corner	Steuben	Recommendations Pending Results of Groundwater Investigation
Yates Co. #1 SLF	8	Middlesex	Yates	Recommendations Pending Results of Groundwater Investigation
Yates County Potter Demo	8	Penn Yan	Yates	Recommendations Pending Results of Groundwater Investigation
Carters	9	Allegany	Cattaraugus	Recommendations Pending Results of Groundwater Investigation
Chadakoik Park C&D Debris Landfill	9	Jamestown	Chautauqua	Recommendations Pending Results of Groundwater Investigation
Chadakoik River Park	9	Jamestown	Chautauqua	Recommendations Pending Results of Groundwater Investigation
Felmont Oil SLF	9	Olean	Cattaraugus	Recommendations Pending Results of Groundwater Investigation
James Fox Landfill	9	Evans	Erie	Recommendations Pending Results of Groundwater Investigation
Jamestown Facility	9	Jamestown	Chautauqua	Recommendations Pending Results of Groundwater Investigation
Macier Industries Landfill	9	Friendship	Allegany	Recommendations Pending Results of Groundwater Investigation
Perry Landfill	9	Perry	Wyoming	Recommendations Pending Results of Groundwater Investigation
Small Boat Harbor Contain (Small Boat Harbor Containment Site)	9	Buffalo	Erie	Recommendations Pending Results of Groundwater Investigation

Table A.1
NYSDEC Inactive Landfill Initiative
Solid Waste Site Mitigation and Remediation Priority List

Recommendations Pending Results of Drinking Water Supply Sampling				
Facility Name	Region	Town	County	Site Specific Recommendations
Warren D. Mann Demolition Landfill	9	Randolph	Cattaraugus	Recommendations Pending Results of Groundwater Investigation
Bullpath Demo. SLF (Bull Path Landfill)	1	East Hampton	Suffolk	Recommendations Pending Results of Drinking Water Supply Sampling
Eastport Landfill	1	Eastport	Suffolk	Recommendations Pending Results of Drinking Water Supply Sampling
Manorville Landfill	1	Manorville	Suffolk	Recommendations Pending Results of Drinking Water Supply Sampling
Metro Plaza	1	Farmingdale	Suffolk	Recommendations Pending Results of Drinking Water Supply Sampling
Pine Road Ecol. (Pine Road Ecology Site)	1	Coram	Suffolk	Recommendations Pending Results of Drinking Water Supply Sampling
Riverhead Landfill	1	Riverhead	Suffolk	Recommendations Pending Results of Drinking Water Supply Sampling
Smithtown Highway Yard - Nesconset (Middle Country Road SLF)	1	Smithtown	Suffolk	Recommendations Pending Results of Drinking Water Supply Sampling
Smithtown Montclair North - Highway Facility (South Montclair Avenue Landfill)	1	Smithtown	Suffolk	Recommendations Pending Results of Drinking Water Supply Sampling
Warren Brothers / Coes Neck	1	Baldwin	Nassau	Recommendations Pending Results of Drinking Water Supply Sampling
Watch Hill Sand & Gravel	1	Islip	Suffolk	Recommendations Pending Results of Drinking Water Supply Sampling
Gilles	3	Grahamsville	Sullivan	Recommendations Pending Results of Drinking Water Supply Sampling
Greenville Landfill	3	Greenville	Orange	Recommendations Pending Results of Drinking Water Supply Sampling
Hudson River P.C. Landfill 2 (North)	3	Denver	Dutchess	Recommendations Pending Results of Drinking Water Supply Sampling
Hunts Lane	3	Chappaqua	Westchester	Recommendations Pending Results of Drinking Water Supply Sampling
Marbletown	3	High Falls	Ulster	Recommendations Pending Results of Drinking Water Supply Sampling
Pawling	3	Pawling	Dutchess	Recommendations Pending Results of Drinking Water Supply Sampling
Peekskill	3	Peekskill	Westchester	Recommendations Pending Results of Drinking Water Supply Sampling
Roa Hook	3	Cortlandt	Westchester	Recommendations Pending Results of Drinking Water Supply Sampling
S.I.P. Associates	3	Monroe	Orange	Recommendations Pending Results of Drinking Water Supply Sampling
Sessler	3	Red Hook	Dutchess	Recommendations Pending Results of Drinking Water Supply Sampling
Shore Park	3	Pelham Manor	Westchester	Recommendations Pending Results of Drinking Water Supply Sampling
Sullivan County Landfill Phase I	3	Monticello	Sullivan	Recommendations Pending Results of Drinking Water Supply Sampling
Town of Woodbury Dump	3	Woodbury	Orange	Recommendations Pending Results of Drinking Water Supply Sampling
V-Monticello	3	Monticello	Sullivan	Recommendations Pending Results of Drinking Water Supply Sampling
Wawayanda Landfill	3	Wawayanda	Orange	Recommendations Pending Results of Drinking Water Supply Sampling
Beacon Island	4	Bethlehem	Albany	Recommendations Pending Results of Drinking Water Supply Sampling
Catskill Illegal C&D Landfill	4	Catskill	Greene	Recommendations Pending Results of Drinking Water Supply Sampling
Otego SLF (T)	4	Oneonta	Otsego	Recommendations Pending Results of Drinking Water Supply Sampling
Stamford SLF	4	Stamford	Delaware	Recommendations Pending Results of Drinking Water Supply Sampling
Troy SLF (C)	4	Troy	Rensselaer	Recommendations Pending Results of Drinking Water Supply Sampling
Chesterfield Landfill	5	Keeseville	Essex	Recommendations Pending Results of Drinking Water Supply Sampling
Ticonderoga Landfill - Shanahan Rd.	5	Ticonderoga	Essex	Recommendations Pending Results of Drinking Water Supply Sampling
Brasher Falls SLF	6	Brasher Falls	St. Lawrence	Recommendations Pending Results of Drinking Water Supply Sampling
Camden (T)	6	Camden	Oneida	Recommendations Pending Results of Drinking Water Supply Sampling
New Bremen SLF (T)	6	New Bremen	Lewis	Recommendations Pending Results of Drinking Water Supply Sampling
Potsdam SLF (V)	6	Potsdam	St. Lawrence	Recommendations Pending Results of Drinking Water Supply Sampling
Star Lake SLF	6	Clifton	St. Lawrence	Recommendations Pending Results of Drinking Water Supply Sampling
Theresa (T)	6	Theresa	Jefferson	Recommendations Pending Results of Drinking Water Supply Sampling
Canastota SLF	7	Canastota	Madison	Recommendations Pending Results of Drinking Water Supply Sampling
Cuyler SLF (T)	7	Truxton	Cortland	Recommendations Pending Results of Drinking Water Supply Sampling
Earville SLF	7	Earville	Chenango	Recommendations Pending Results of Drinking Water Supply Sampling
McGraw Dump	7	Solon	Cortland	Recommendations Pending Results of Drinking Water Supply Sampling
Mirabito Property	7	Fulton	Oswego	Recommendations Pending Results of Drinking Water Supply Sampling
Summerhill (T)	7	Moravia	Cayuga	Recommendations Pending Results of Drinking Water Supply Sampling
Town of Groton Site	7	Freeville	Tompkins	Recommendations Pending Results of Drinking Water Supply Sampling
Town of Ulysses	7	Trumansburg	Tompkins	Recommendations Pending Results of Drinking Water Supply Sampling
Cedar Street Dump	8	Batavia	Genesee	Recommendations Pending Results of Drinking Water Supply Sampling
Jilson's Landfill	8	Reading Center	Chemung	Recommendations Pending Results of Drinking Water Supply Sampling
Phelps (V) Transfer	8	Phelps	Ontario	Recommendations Pending Results of Drinking Water Supply Sampling
Russo Sand & Gravel C & D	8	Pittsford	Monroe	Recommendations Pending Results of Drinking Water Supply Sampling
Superior Disposal C&D	8	Interlaken	Seneca	Recommendations Pending Results of Drinking Water Supply Sampling
Turner Demolition LF (Turner C&D Lf)	8	Victor	Ontario	Recommendations Pending Results of Drinking Water Supply Sampling
Collins Landfill	9	Collins	Erie	Recommendations Pending Results of Drinking Water Supply Sampling
Gowanda Landfill (Cemetery)	9	Gowanda	Erie	Recommendations Pending Results of Drinking Water Supply Sampling
Kane C&D Debris Landfill	9	Olean	Cattaraugus	Recommendations Pending Results of Drinking Water Supply Sampling
Ischua Landfill (City of Olean)	9	Olean	Cattaraugus	Recommendations Pending Results of Drinking Water Supply Sampling

Table A.2

**NYSDEC Inactive Landfill Initiative
Solid Waste Site Investigation Priority List**

Table A.2
NYSDEC Inactive Landfill Initiative
Solid Waste Site Investigation Priority List

Landfill	Region	County	Ranked Score	Status / Recommendation
Ilion Landfill	6	Herkimer	84	GW Sampling Completed, No Residential Sampling (See Table 1)
Mt Ivy Swamp (AKA Quaker Road)	3	Rockland	80	Residential Sampling Completed and/or Site Referred to DER
Delhi SLF	4	Delaware	80	Residential Sampling Completed and/or Site Referred to DER
Hoosick Falls Landfill	4	Rensselaer	80	Site Being Addressed by DER - NFA under ILI Program
Westchester Co. Airport LF	3	Westchester	79	Residential Sampling Completed and/or Site Referred to DER
Petersburg SLF (T)	4	Rensselaer	78	Site Being Addressed by DER - NFA under ILI Program
Northville SLF	5	Fulton	78	Residential Sampling Completed and/or Site Referred to DER
Westhampton Transfer Station (Westhampton Landfill)	1	Suffolk	77	Residential Sampling Completed and/or Site Referred to DER
Pat Campbell	3	Orange	77	GW Sampling Completed, No Residential Sampling (See Table 1)
Charlton Dump (Suites Landfill)	5	Saratoga	77	Site-Specific Work Plan in Development
Carroll (T) Landfill	9	Chautauqua	77	Site Being Addressed by DER - NFA under ILI Program
Chemung County Area 3 Sanitary Landfill	8	Chemung	76	Requirement for PFAS Sampling Submitted to Property Owner
Prato	3	Putnam	75	NYSDEC Enforcement Case Site
Town of Ramapo Landfill	3	Rockland	75	Requirement for PFAS Sampling Submitted to Property Owner
Suffolk Airport C & D Site	1	Suffolk	74	Site Being Addressed by DER - NFA under ILI Program
Cortese	3	Sullivan	74	Requirement for PFAS Sampling Submitted to Property Owner
Fair Street	3	Putnam	74	Residential Sampling Completed and/or Site Referred to DER
Fishkill Landfill East Site	3	Dutchess	74	Residential Sampling Completed and/or Site Referred to DER
William G. Lyons	4	Schenectady	74	Site-Specific Work Plan in Development
Rock C&D Landfill	5	Saratoga	74	Residential Sampling Completed and/or Site Referred to DER
Potsdam (T) Landfill	6	St. Lawrence	74	Residential Sampling Completed and/or Site Referred to DER
GARDEN PLOT DUMP	7	Broome	74	Field Work Scheduled
Chemung County Area 2 C&D Landfill	8	Chemung	74	Requirement for PFAS Sampling Submitted to Property Owner
Barnes	3	Sullivan	73	Residential Sampling Completed and/or Site Referred to DER
Pawling	3	Dutchess	73	GW Sampling Completed, Focus List Pending Approval
Southeast Landfill	3	Putnam	73	Residential Sampling Completed and/or Site Referred to DER
Sudakow Dump	6	Herkimer	73	Field Work Pending Access Agreement
Allied Chemical Waste Beds 9-15	7	Onondaga	73	NYSDEC Conducting EC Sampling
Former Walton Landfill	4	Delaware	72	Residential Sampling Completed and/or Site Referred to DER
Roxbury SLF (Lower)	4	Delaware	72	GW Sampling Completed, No Residential Sampling (See Table 1)
Sacandaga Road Landfill	4	Schenectady	72	Field Work Pending Access Agreement
Greenfield LF	5	Saratoga	72	Residential Sampling Completed and/or Site Referred to DER
Geneva City Landfill - Gambee Rd	8	Ontario	72	GW Sampling Completed, No Residential Sampling (See Table 1)
Bullpath Demo. SLF (Bull Path Landfill)	1	Suffolk	71	GW Sampling Completed, Focus List Pending Approval
Mayer	3	Orange	71	Requirement for PFAS Sampling Submitted to Property Owner
Prisco C&D Landfill	3	Putnam	71	Residential Sampling Completed and/or Site Referred to DER
Veteran's Park	3	Orange	71	GW Sampling Completed, No Residential Sampling (See Table 1)
Columbia Corporation (Chatham)	4	Columbia	71	Residential Sampling Completed and/or Site Referred to DER
Stamford SLF	4	Delaware	71	GW Sampling Completed, Scheduling Residential Sampling
City of Ithaca Dump	7	Tompkins	71	GW Sampling Completed, No Residential Sampling (See Table 1)
Endicott & Johnson Site - Boland Park	7	Broome	71	GW Sampling Completed, No Residential Sampling (See Table 1)
Otego SLF (T)	4	Otego	70	GW Sampling Completed, Scheduling Residential Sampling
Old Champlain (T) Landfill	5	Clinton	70	GW Sampling Completed, No Residential Sampling (See Table 1)
Lyle's Pit	6	Herkimer	70	Field Work Pending Access Agreement
Utica City Dump	6	Oneida	70	GW Sampling Completed, No Residential Sampling (See Table 1)
Morabito / VIP Industries (VID Industries)	1	Suffolk	69	Residential Sampling Completed and/or Site Referred to DER
61 Sandy Street	3	Putnam	69	Field Work Pending Access Agreement
Tuxedo	3	Orange	69	Requirement for PFAS Sampling Submitted to Property Owner
Armstrong Cork; South LF	7	Oswego	69	GW Sampling Completed, No Residential Sampling (See Table 1)
OLD BEDOSKY DUMP	7	Broome	69	Field Work Pending Access Agreement
CEDAR STREET DUMP	8	Genesee	69	Groundwater Sampling Completed, Developing Focus List
Shore Park	3	Westchester	68	GW Sampling Completed, Scheduling Residential Sampling
Galway Rt 147	5	Saratoga	68	GW Sampling Completed, No Residential Sampling (See Table 1)
Little Falls Landfill	6	Herkimer	68	GW Sampling Completed, No Residential Sampling (See Table 1)
Lorraine Hardfill (T)	6	Jefferson	68	GW Sampling Completed, No Residential Sampling (See Table 1)
Chemung County Area 5 Sanitary Landfill	8	Chemung	68	Requirement for PFAS Sampling Submitted to Property Owner
Elmira City of land clearing debris landfill	8	Chemung	68	Field Work Scheduled
LaGrange	3	Dutchess	67	Residential Sampling Completed and/or Site Referred to DER
Royal Carting Service	3	Dutchess	67	Residential Sampling Completed and/or Site Referred to DER
Sessler	3	Dutchess	67	GW Sampling Completed, Scheduling Residential Sampling
Stewart Air National Guard	3	Orange	67	Site Being Addressed by DER - NFA under ILI Program
Cairo SLF	4	Greene	67	GW Sampling Completed, No Residential Sampling (See Table 1)
Old Greene County Landfill	4	Greene	67	Residential Sampling Completed and/or Site Referred to DER
Windham SLF (T)	4	Greene	67	Residential Sampling Completed and/or Site Referred to DER
Al Rose C&D Landfill	5	Saratoga	67	Residential Sampling Completed and/or Site Referred to DER
Plattsburgh SLF (T)	5	Clinton	67	Residential Sampling Completed and/or Site Referred to DER
City of Utica	6	Oneida	67	Site-Specific Work Plan in Development
Rodman Hardfill Dump (T)	6	Jefferson	67	GW Sampling Completed, No Residential Sampling (See Table 1)

Table A.2
NYSDEC Inactive Landfill Initiative
Solid Waste Site Investigation Priority List

Landfill	Region	County	Ranked Score	Status / Recommendation
MOSES AND SON DUMP	7	Broome	67	Site-Specific Work Plan Drafted, Pending RMME Approval
Tidd C&D Landfill	7	Tompkins	67	Site-Specific Work Plan Drafted, Pending RMME Approval
Town of Ulysses	7	Tompkins	67	GW Sampling Completed, Scheduling Residential Sampling
L.L. Huff	8	Monroe	67	Residential Sampling Completed and/or Site Referred to DER
George Stephen Landfill	9	Cattaraugus	67	Residential Sampling Completed and/or Site Referred to DER
Fishkill/East Fishkill Joint Landfill	3	Dutchess	66	GW Sampling Completed, No Residential Sampling (See Table 1)
Kent Landfill	3	Putnam	66	Residential Sampling Completed and/or Site Referred to DER
Monroe Landfill	3	Orange	66	Residential Sampling Completed and/or Site Referred to DER
Stanford	3	Dutchess	66	Residential Sampling Completed and/or Site Referred to DER
Town of Blooming Grove	3	Orange	66	Residential Sampling Completed and/or Site Referred to DER
Warwick (V)	3	Orange	66	Residential Sampling Completed and/or Site Referred to DER
Colonie Town Landfill (inactive cell)	4	Albany	66	Site Being Addressed by DER - NFA under ILI Program
New Lebanon SLF (T)	4	Columbia	66	Residential Sampling Completed and/or Site Referred to DER
Old Town of Glenville Landfill	4	Schenectady	66	Field Work Pending Access Agreement
Roxbury SLF	4	Delaware	66	Well Installation Completed, Pending GW Sampling
Watertown Hardfill (T)	6	Jefferson	66	GW Sampling Completed, No Residential Sampling (See Table 1)
Town of Union	7	Broome	66	Field Work Pending Access Agreement
Van Buren Street Dump	7	Oswego	66	GW Sampling Completed, No Residential Sampling (See Table 1)
V.J. Damico C&D Lf (Monarch Sand and Gravel)	8	Monroe	66	GW Sampling Completed, No Residential Sampling (See Table 1)
Dinsbier Road Landfill	9	Chautauqua	66	Residential Sampling Completed and/or Site Referred to DER
Damascus Road SLF	1	Suffolk	65	Residential Sampling Completed and/or Site Referred to DER
Denton Ave. Landfill	1	Nassau	65	Residential Sampling Completed and/or Site Referred to DER
Croton Point Sanitary Landfill	3	Westchester	65	Site Being Addressed by DER - NFA under ILI Program
Fishkill Landfill West Site	3	Dutchess	65	Residential Sampling Completed and/or Site Referred to DER
Newburgh City Landfill	3	Orange	65	Residential Sampling Completed and/or Site Referred to DER
Town of Woodbury Dump	3	Orange	65	GW Sampling Completed, Scheduling Residential Sampling
Wallkill	3	Orange	65	Site Being Addressed by DER - NFA under ILI Program
Metz C & D	4	Albany	65	Field Work Pending Access Agreement
Simonson Demolition Site	4	Otsego	65	Field Work Pending Access Agreement
Walton (T) Landfill	4	Delaware	65	Well Installation Completed, Pending GW Sampling
Allen LCD Landfill	5	Saratoga	65	Site-Specific Work Plan in Development
Austro Brothers Landfill	5	Saratoga	65	Residential Sampling Completed and/or Site Referred to DER
Watertown SLF City	6	Jefferson	65	Residential Sampling Completed and/or Site Referred to DER
Livonia Landfill	8	Livingston	65	GW Sampling Completed, No Residential Sampling (See Table 1)
Gerald Wright	1	Suffolk	64	Residential Sampling Completed and/or Site Referred to DER
Holtsville Ecology Center (Holtsville Landfill)	1	Suffolk	64	GW Sampling Completed, No Residential Sampling (See Table 1)
Mineola C & D	1	Nassau	64	Residential Sampling Completed and/or Site Referred to DER
Watch Hill Sand & Gravel	1	Suffolk	64	GW Sampling Completed, Focus List Pending Approval
Beekman	3	Dutchess	64	Residential Sampling Completed and/or Site Referred to DER
East Fishkill	3	Dutchess	64	Residential Sampling Completed and/or Site Referred to DER
Ellenville Scrap	3	Ulster	64	Site Being Addressed by DER - NFA under ILI Program
Shaft 10	3	Putnam	64	Site-Specific Work Plan Drafted, Pending RMME Approval
Delhi Athletic Field LF	4	Delaware	64	Field Work Pending Access Agreement
Chesterfield Landfill	5	Essex	64	GW Sampling Completed, Scheduling Residential Sampling
Dolgeville SLF (V)	5	Fulton	64	GW Sampling Completed, No Residential Sampling (See Table 1)
Herkimer Village Dump	6	Herkimer	64	GW Sampling Completed, No Residential Sampling (See Table 1)
St. Regis Paper Company	6	Jefferson	64	GW Sampling Completed, No Residential Sampling (See Table 1)
Universal Waste, Inc.	6	Oneida	64	Site Being Addressed by DER - NFA under ILI Program
Fabius SLF	7	Onondaga	64	Residential Sampling Completed and/or Site Referred to DER
Spencer (T)	7	Tioga	64	Site-Specific Work Plan Drafted, Pending RMME Approval
Village of Dryden	7	Tompkins	64	Residential Sampling Completed and/or Site Referred to DER
Livonia (V) C & D LF	8	Livingston	64	GW Sampling Completed, No Residential Sampling (See Table 1)
Northrup Disposal C&D Lf (ST. GOBAIN)	8	Orleans	64	Site Being Addressed by DER - NFA under ILI Program
Blydenburgh Road Landfill Complex	1	Suffolk	63	Requirement for PFAS Sampling Submitted to Property Owner
Cragston (USMA)	3	Orange	63	Requirement for PFAS Sampling Submitted to Property Owner
Town of Woodbury	3	Orange	63	Field Work Pending Access Agreement
Columbia Corporation (Hoosick)	4	Rensselaer	63	Residential Sampling Completed and/or Site Referred to DER
Village of Clayton Dump	6	Jefferson	63	GW Sampling Completed, No Residential Sampling (See Table 1)
Armstrong Cork; North LF	7	Oswego	63	GW Sampling Completed, No Residential Sampling (See Table 1)
HARDIE ROAD LANDFILL	7	Broome	63	Well Installation Completed, Pending GW Sampling
Mt. Upton Dump Site	7	Chenango	63	Field Work Pending Access Agreement
Owner Unknown	7	Cayuga	63	Site Being Addressed by DER - NFA under ILI Program
Henry's Landfill	8	Steuben	63	Residential Sampling Completed and/or Site Referred to DER
WESTINGHOUSE (Westinghouse Electric Corporation)	8	Chemung	63	Site Being Addressed by DER - NFA under ILI Program
Clarksville Landfill	9	Allegany	63	Residential Sampling Completed and/or Site Referred to DER
Great Valley Landfill	9	Cattaraugus	63	Residential Sampling Completed and/or Site Referred to DER
Kane C&D Debris Landfill	9	Cattaraugus	63	GW Sampling Completed, Scheduling Residential Sampling
Denver Ave. Landfill	1	Suffolk	62	Residential Sampling Completed and/or Site Referred to DER

Table A.2
NYSDEC Inactive Landfill Initiative
Solid Waste Site Investigation Priority List

Landfill	Region	County	Ranked Score	Status / Recommendation
Middletown Landfill	3	Orange	62	Residential Sampling Completed and/or Site Referred to DER
North East	3	Dutchess	62	Site Being Addressed by DER - NFA under ILI Program
Orange County Landfill	3	Orange	62	Site Being Addressed by DER - NFA under ILI Program
Star Expansion	3	Orange	62	Requirement for PFAS Sampling Submitted to Property Owner
Kortright SLF (T)	4	Delaware	62	Field Work Pending Access Agreement
Oak Materials River Road	4	Rensselaer	62	Site-Specific Work Plan in Development
Cambridge LF	5	Washington	62	Residential Sampling Completed and/or Site Referred to DER
Easton LF	5	Washington	62	Residential Sampling Completed and/or Site Referred to DER
Moreau Landfill	5	Saratoga	62	Residential Sampling Completed and/or Site Referred to DER
Saratoga Springs Landfill	5	Saratoga	62	Residential Sampling Completed and/or Site Referred to DER
Fort Drum - Waste Disposal Areas - OSL	6	Jefferson	62	Site Being Addressed by DER - NFA under ILI Program
BRANDYWINE LOT 134 DUMP	7	Broome	62	Residential Sampling Completed and/or Site Referred to DER
COURT ST COAL TAR SITE	7	Broome	62	Site Being Addressed by DER - NFA under ILI Program
JUNE ST DUMP SITE	7	Broome	62	GW Sampling Completed, No Residential Sampling (See Table 1)
KIRKWOOD TIRE DUMP	7	Broome	62	GW Sampling Completed, No Residential Sampling (See Table 1)
Oneida SLF	7	Madison	62	GW Sampling Completed, No Residential Sampling (See Table 1)
Lyndon Road Lf (Lynden Road LF)	8	Monroe	62	Residential Sampling Completed and/or Site Referred to DER
Brant Landfill	9	Erie	62	GW Sampling Completed, No Residential Sampling (See Table 1)
Town of Hanover Sanitary Landfill	9	Chautauqua	62	Residential Sampling Completed and/or Site Referred to DER
Fairchild Republic Old Recharge Basin Site (Robert Johnson Property)	1	Suffolk	61	Site Being Addressed by DER - NFA under ILI Program
Manorville Landfill	1	Suffolk	61	GW Sampling Completed, Focus List Pending Approval
Sag Harbor Transfer Station (Sag Harbor Landfill)	1	Suffolk	61	GW Sampling Completed, No Residential Sampling (See Table 1)
SmithTown Montclair North - Highway Facility (South Montclair Avenue Landfill)	1	Suffolk	61	GW Sampling Completed, Focus List Pending Approval
Newburgh(T)/Gardnertown	3	Orange	61	Residential Sampling Completed and/or Site Referred to DER
Town of Neversink Landfill	3	Sullivan	61	GW Sampling Completed, No Residential Sampling (See Table 1)
Woodstock	3	Ulster	61	Residential Sampling Completed and/or Site Referred to DER
Greenport SLF (T)	4	Columbia	61	Field Work Scheduled
Mt Pleasant Fields	4	Schenectady	61	GW Sampling Completed, No Residential Sampling (See Table 1)
Clifton Park LF	5	Saratoga	61	Residential Sampling Completed and/or Site Referred to DER
Hudson Pulp & Paper SLF	5	Washington	61	GW Sampling Completed, No Residential Sampling (See Table 1)
J&L/Benson Mines	6	St Lawrence	61	GW Sampling Completed, No Residential Sampling (See Table 1)
Lyme Hardfill Dump (T)	6	Jefferson	61	Field Work Scheduled
Star Lake SLF	6	St. Lawrence	61	GW Sampling Completed, Scheduling Residential Sampling
Conesus C&D	8	Livingston	61	Field Work Pending Access Agreement
Spencerport Village Dump	8	Monroe	61	Residential Sampling Completed and/or Site Referred to DER
American Olean Tile	9	Cattaraugus	61	GW Sampling Completed, No Residential Sampling (See Table 1)
Day Farm Landfill	9	Allegany	61	Residential Sampling Completed and/or Site Referred to DER
Fisher-Price Landfill- Holland	9	Erie	61	GW Sampling Completed, No Residential Sampling (See Table 1)
NYSDOT Landfill	9	Erie	61	GW Sampling Completed, No Residential Sampling (See Table 1)
Quogue SLF (Old Quogue Landfill)	1	Suffolk	60	Residential Sampling Completed and/or Site Referred to DER
Carmel	3	Putnam	60	Residential Sampling Completed and/or Site Referred to DER
Sterling Forest Management Corp	3	Orange	60	Field Work Scheduled
Westchester Garden Center/ Labriola	3	Westchester	60	Residential Sampling Completed and/or Site Referred to DER
Weyman Avenue	3	Westchester	60	GW Sampling Completed, No Residential Sampling (See Table 1)
Coxsackie SLF	4	Greene	60	Field Work Pending Access Agreement
Maryland SLF	4	Otsego	60	GW Sampling Completed, No Residential Sampling (See Table 1)
Dodge's Land Clearing Debris Landfill	5	Fulton	60	GW Sampling Completed, No Residential Sampling (See Table 1)
Powell Landscaping Land Clearing Debris Landfill	5	Saratoga	60	Field Work Scheduled
Sand Road LF	5	Clinton	60	GW Sampling Completed, No Residential Sampling (See Table 1)
Potsdam SLF (V)	6	St. Lawrence	60	GW Sampling Completed, Scheduling Residential Sampling
CHEVRON USA SITE	7	Broome	60	Site-Specific Work Plan in Development
EJ PARKING AREA DUMP SITE	7	Broome	60	Field Work Scheduled
North Norwich SLF	7	Chenango	60	Site-Specific Work Plan Drafted, Pending RMME Approval
Old T Richford Dump	7	Tioga	60	GW Sampling Completed, No Residential Sampling (See Table 1)
SCARBOROUGH DR AND MAIN ST SITE	7	Broome	60	Site-Specific Work Plan Drafted, Pending RMME Approval
Sullivan SLF	7	Madison	60	Field Work Scheduled
Summerhill (T)	7	Cayuga	60	Groundwater Sampling Completed, Developing Focus List
Town of Groton Site	7	Tompkins	60	Groundwater Sampling Completed, Developing Focus List
Wallace Franklin	7	Chenango	60	GW Sampling Completed, No Residential Sampling (See Table 1)
WYSZKOWSKI DUMPS	7	Broome	60	Site-Specific Work Plan Drafted, Pending RMME Approval
Gloria Drive Lf	8	Monroe	60	Residential Sampling Completed and/or Site Referred to DER
Jilson's Landfill	8	Chemung	60	GW Sampling Completed, Scheduling Residential Sampling
Palmyra Landfill	8	Wayne	60	Residential Sampling Completed and/or Site Referred to DER
Falconer LF (V)	9	Chautauqua	60	GW Sampling Completed, No Residential Sampling (See Table 1)
Machias Landfill	9	Cattaraugus	60	Residential Sampling Completed and/or Site Referred to DER
Springville Village Landfill	9	Erie	60	GW Sampling Completed, No Residential Sampling (See Table 1)

Table A.2
NYSDEC Inactive Landfill Initiative
Solid Waste Site Investigation Priority List

Landfill	Region	County	Ranked Score	Status / Recommendation
AGO Associates	1	Nassau	59	Site Being Addressed by DER - NFA under ILI Program
Metro Plaza	1	Suffolk	59	GW Sampling Completed, Focus List Pending Approval
Castle Point VA Hospital	3	Dutchess	59	Residential Sampling Completed and/or Site Referred to DER
Hudson River P.C. Landfill 2 (North)	3	Dutchess	59	GW Sampling Completed, Focus List Pending Approval
Kessman	3	Putnam	59	Site Being Addressed by DER - NFA under ILI Program
S.I.P. Associates	3	Orange	59	GW Sampling Completed, Focus List Pending Approval
Village of Saugerties Landfill	3	Ulster	59	Field Work Scheduled
City of Schdy Cheltingham Landfill	4	Schenectady	59	GW Sampling Completed, No Residential Sampling (See Table 1)
Pedone Landfill	4	Schenectady	59	Field Work Pending Access Agreement
Polisenelli Demolition	4	Schenectady	59	Field Work Pending Access Agreement
Richard Wade Inc. LCD	4	Greene	59	Well Installation Completed, Pending GW Sampling
Skee Demolition SLF	4	Montgomery	59	Well Installation Completed, Pending GW Sampling
Corinth (V) Land Clearing Debris Landfill	5	Saratoga	59	Site-Specific Work Plan in Development
Wayne Pelkey Stump Dump	5	Clinton	59	Site-Specific Work Plan in Development
Gorick Dump	7	Broome	59	Site Being Addressed by DER - NFA under ILI Program
Hamlin Town Dump	8	Monroe	59	GW Sampling Completed, No Residential Sampling (See Table 1)
Lancaster Sanitary Landfill	9	Erie	59	Residential Sampling Completed and/or Site Referred to DER
39 Crosby Road	3	Westchester	58	Site-Specific Work Plan Drafted, Pending RMME Approval
Camp Shanks SLF (US Army)	3	Rockland	58	GW Sampling Completed, No Residential Sampling (See Table 1)
Dutchess County Airport Landfill	3	Dutchess	58	Requirement for PFAS Sampling Submitted to Property Owner
Minisink Rubber	3	Orange	58	GW Sampling Completed, No Residential Sampling (See Table 1)
New Windsor	3	Orange	58	Site Being Addressed by DER - NFA under ILI Program
Otisville Landfill; AKA Deerpark Landfill	3	Orange	58	Well Installation Completed, Pending GW Sampling
Roa Hook	3	Westchester	58	GW Sampling Completed, Scheduling Residential Sampling
Town of Haverstraw SLF	3	Rockland	58	Field Work Scheduled
Watchtower	3	Ulster	58	Requirement for PFAS Sampling Submitted to Property Owner
Canajoharie SLF (V)	4	Montgomery	58	Well Installation Completed, Pending GW Sampling
Durham Greenville Landfill	4	Greene	58	Residential Sampling Completed and/or Site Referred to DER
Glenville SLF (T)	4	Schenectady	58	Residential Sampling Completed and/or Site Referred to DER
Peebles Island State Park	5	Saratoga	58	Site-Specific Work Plan in Development
Annsville Town Landfill	6	Oneida	58	Field Work Scheduled
Camden (T)	6	Oneida	58	GW Sampling Completed, Scheduling Residential Sampling
Crash's Auto Dump	6	Herkimer	58	Field Work Pending Access Agreement
Middleville Tannery Dump Site	6	Herkimer	58	GW Sampling Completed, No Residential Sampling (See Table 1)
Oneida Limited Silversmiths - North	6	Oneida	58	GW Sampling Completed, No Residential Sampling (See Table 1)
Cortland-Homer Dump	7	Cortland	58	GW Sampling Completed, No Residential Sampling (See Table 1)
Cuyler SLF (T)	7	Cortland	58	GW Sampling Completed, Scheduling Residential Sampling
Gates Dumpsite	7	Broome	58	GW Sampling Completed, No Residential Sampling (See Table 1)
Handsome Brook Trailer Park	7	Chenango	58	GW Sampling Completed, No Residential Sampling (See Table 1)
JOHNSON CITY DUMP	7	Broome	58	GW Sampling Completed, No Residential Sampling (See Table 1)
McGraw Dump	7	Cortland	58	GW Sampling Completed, Scheduling Residential Sampling
Mirabito Property	7	Oswego	58	GW Sampling Completed, Focus List Pending Approval
ROSE FARM SITE	7	Broome	58	Site-Specific Work Plan Drafted, Pending RMME Approval
Schroepfel Refuse Disposal	7	Oswego	58	GW Sampling Completed, No Residential Sampling (See Table 1)
Town of Kirkwood	7	Broome	58	Field Work Pending Access Agreement
Union Springs	7	Cayuga	58	Site-Specific Work Plan Drafted, Pending RMME Approval
Brockport (V) C&D LF	8	Monroe	58	Site-Specific Work Plan Drafted, Pending RMME Approval
HORAN RD SLF	8	Orleans	58	GW Sampling Completed, No Residential Sampling (See Table 1)
HORSEHEADS LF	8	Chemung	58	GW Sampling Completed, No Residential Sampling (See Table 1)
ETE Sanitation and Landfill	9	Wyoming	58	Site Being Addressed by DER - NFA under ILI Program
MacIer Industries Landfill	9	Allegany	58	Well Installation Completed, Pending GW Sampling
Calverton Demolition Debris Site	1	Suffolk	57	GW Sampling Completed, No Residential Sampling (See Table 1)
Hampton Bays Transfer Station (Landfill Site)	1	Suffolk	57	Residential Sampling Completed and/or Site Referred to DER
Syosset Landfill	1	Nassau	57	Site Being Addressed by DER - NFA under ILI Program
Crompond Road	3	Westchester	57	Field Work Scheduled
Gilles	3	Sullivan	57	GW Sampling Completed, Scheduling Residential Sampling
Herb Redl Demo & Rubbish	3	Dutchess	57	Site-Specific Work Plan Drafted, Pending RMME Approval
Hudson River P.C. Landfill 3 (South)	3	Dutchess	57	GW Sampling Completed, No Residential Sampling (See Table 1)
Hurley (Town) Landfill	3	Ulster	57	Residential Sampling Completed and/or Site Referred to DER
J Hilger Refuse Site	3	Orange	57	GW Sampling Completed, No Residential Sampling (See Table 1)
Minisceongo Park	3	Rockland	57	Field Work Pending Access Agreement
Penaluna	3	Orange	57	Requirement for PFAS Sampling Submitted to Property Owner
Rocky Ledge	3	Westchester	57	Residential Sampling Completed and/or Site Referred to DER
Rye SLF (C)	3	Westchester	57	Field Work Scheduled
Sarney (a.k.a Giannattasio)	3	Dutchess	57	Site Being Addressed by DER - NFA under ILI Program
Shaft 17	3	Westchester	57	NYSDEC Enforcement Case Site
Ten Mile River LLC	3	Dutchess	57	NYSDEC Enforcement Case Site
Van De Water	3	Dutchess	57	Field Work Scheduled

Table A.2
NYSDEC Inactive Landfill Initiative
Solid Waste Site Investigation Priority List

Landfill	Region	County	Ranked Score	Status / Recommendation
Woodbury Spring Cleaning (T)	3	Orange	57	Field Work Pending Access Agreement
Andes SLF	4	Delaware	57	Field Work Pending Access Agreement
Bayly Demolition Site	4	Rensselaer	57	Field Work Pending Access Agreement
Kailberg SLF	4	Schenectady	57	GW Sampling Completed, No Residential Sampling (See Table 1)
Oneonta City Landfill	4	Otsego	57	GW Sampling Completed, No Residential Sampling (See Table 1)
Queensbury Landfill	5	Warren	57	Residential Sampling Completed and/or Site Referred to DER
Bridgewater (T)	6	Oneida	57	Field Work Scheduled
Madrid SLF (T)	6	St. Lawrence	57	GW Sampling Completed, Scheduling Residential Sampling
Ogdensburg Nevin St	6	St Lawrence	57	Site-Specific Work Plan in Development
Young & Wilcox SLF	6	Lewis	57	Field Work Pending Access Agreement
Canastota SLF	7	Madison	57	GW Sampling Completed, Scheduling Residential Sampling
Earlville SLF	7	Chenango	57	GW Sampling Completed, Focus List Pending Approval
Old (C) Fulton Dump (Old Fulton City Dump)	7	Oswego	57	GW Sampling Completed, No Residential Sampling (See Table 1)
Parish Refuse Disposal	7	Oswego	57	GW Sampling Completed, No Residential Sampling (See Table 1)
Pendell Dumpsite	7	Broome	57	Field Work Scheduled
SCUDDER-DAVIES DUMP	7	Broome	57	Field Work Scheduled
Triple Cities Shopping Center, Town of Union	7	Broome	57	Site-Specific Work Plan Drafted, Pending RMME Approval
Brockport (V) Sanitary Lf (Brockport Landfill)	8	Monroe	57	Site Being Addressed by DER - NFA under ILI Program
Little League Sanitary Lf	8	Monroe	57	Residential Sampling Completed and/or Site Referred to DER
S. Bristol (T) Rural Transfer C&D	8	Ontario	57	Field Work Pending Access Agreement
Coldspring LF (T)	9	Cattaraugus	57	Residential Sampling Completed and/or Site Referred to DER
Collins Landfill	9	Erie	57	GW Sampling Completed, Scheduling Residential Sampling
Dunkirk Landfill	9	Chautauqua	57	GW Sampling Completed, No Residential Sampling (See Table 1)
Felmont Oil SLF	9	Cattaraugus	57	Field Work Pending Access Agreement
Gowanda Landfill (Cemetery)	9	Erie	57	Groundwater Sampling Completed, Developing Focus List
Brookhaven Waste Management Facility (Cells 1-3-1993) (Cell 4-1997) (Brookhaven Landfill)	1	Suffolk	56	Requirement for PFAS Sampling Submitted to Property Owner
Joseph Menafr Man. (L & C Concrete Corp)	1	Suffolk	56	Residential Sampling Completed and/or Site Referred to DER
Old Bethpage Landfill	1	Nassau	56	Requirement for PFAS Sampling Submitted to Property Owner
Old North Sea Landfill	1	Suffolk	56	GW Sampling Completed, No Residential Sampling (See Table 1)
Warren Brothers/ Coes Neck	1	Nassau	56	Groundwater Sampling Completed, Developing Focus List
Dobbs Ferry Waterfront Park	3	Westchester	56	Site Being Addressed by DER - NFA under ILI Program
Sugarbush Court	3	Putnam	56	Site-Specific Work Plan Drafted, Pending RMME Approval
Ward Pound Ridge	3	Westchester	56	Field Work Pending Access Agreement
Wawayanda Landfill	3	Orange	56	GW Sampling Completed, Scheduling Residential Sampling
Beacon Island	4	Albany	56	Groundwater Sampling Completed, Developing Focus List
Benjamin Demolition	4	Greene	56	GW Sampling Completed, No Residential Sampling (See Table 1)
Bethlehem Demo SLF (T)	4	Albany	56	Field Work Pending Access Agreement
Catskill Illegal C&D Landfill	4	Greene	56	Groundwater Sampling Completed, Developing Focus List
Duanesburg SLF (T)	4	Schenectady	56	Residential Sampling Completed and/or Site Referred to DER
Green Island SLF (V)	4	Albany	56	Site-Specific Work Plan in Development
Hartwick SLF	4	Otsego	56	Field Work Scheduled
Clinton County Landfill	5	Clinton	56	Residential Sampling Completed and/or Site Referred to DER
Rose Ryan Landfill	5	Washington	56	Site-Specific Work Plan Drafted, Pending RMME Approval
Diana SLF (T)	6	Lewis	56	GW Sampling Completed, No Residential Sampling (See Table 1)
Forrestport (Guerriero)LF	6	Oneida	56	Field Work Pending Access Agreement
Gouverneur Douglas Road	6	St Lawrence	56	Field Work Pending Access Agreement
Newton Falls Paper Mill	6	St. Lawrence	56	Site-Specific Work Plan in Development
Theresa (T)	6	Jefferson	56	Groundwater Sampling Completed, Developing Focus List
DRIVING RANGE SITE	7	Broome	56	Site-Specific Work Plan Drafted, Pending RMME Approval
Homer Dump (V) (Homer Village Dump)	7	Cortland	56	GW Sampling Completed, No Residential Sampling (See Table 1)
Legend's Softball Complex	7	Oswego	56	GW Sampling Completed, No Residential Sampling (See Table 1)
Smithville Town Dump	7	Chenango	56	GW Sampling Completed, No Residential Sampling (See Table 1)
Wells College	7	Cayuga	56	GW Sampling Completed, No Residential Sampling (See Table 1)
WOODSIDE AVE SITE	7	Broome	56	Site-Specific Work Plan Drafted, Pending RMME Approval
Cole Road Dump	8	Wayne	56	Field Work Pending Access Agreement
Dix Town (Joint) Landfill	8	Schuyler	56	Residential Sampling Completed and/or Site Referred to DER
Henrietta Town Dump	8	Monroe	56	Field Work Scheduled
McKee Road Industrial Dump	8	Monroe	56	GW Sampling Completed, No Residential Sampling (See Table 1)
Palmyra Trolley Line Dumpsite	8	Wayne	56	Residential Sampling Completed and/or Site Referred to DER
Phelps (V) Transfer	8	Ontario	56	GW Sampling Completed, Scheduling Residential Sampling
Pittsford Town Dump	8	Monroe	56	GW Sampling Completed, No Residential Sampling (See Table 1)
Rush Industry Landfill	8	Monroe	56	Field Work Pending Access Agreement
S. Bristol (T) Rural Transfer MSW	8	Ontario	56	Field Work Pending Access Agreement
Steuben County (Wayland) Landfill	8	Steuben	56	Residential Sampling Completed and/or Site Referred to DER
Superior Disposal C&D	8	Seneca	56	GW Sampling Completed, Scheduling Residential Sampling
Yates Co. #1 SLF	8	Yates	56	Field Work Pending Access Agreement
Yates County Potter Demo	8	Yates	56	Field Work Pending Access Agreement

Table A.2
NYSDEC Inactive Landfill Initiative
Solid Waste Site Investigation Priority List

Landfill	Region	County	Ranked Score	Status / Recommendation
Fox Road Site	9	Erie	56	Residential Sampling Completed and/or Site Referred to DER
Old Land Reclamation Site	9	Erie	56	GW Sampling Completed, No Residential Sampling (See Table 1)
Perry Landfill	9	Wyoming	56	Field Work Pending Access Agreement
Town of Royalton Landfill	9	Niagara	56	GW Sampling Completed, No Residential Sampling (See Table 1)
Charles Cardo & Son; Inc.	1	Suffolk	55	Site-Specific Work Plan in Development
Apollo Plaza	3	Sullivan	55	Residential Sampling Completed and/or Site Referred to DER
Clarkstown	3	Rockland	55	Site Being Addressed by DER - NFA under ILI Program
DASNY - Taconic (Ash/MSW)	3	Dutchess	55	GW Sampling Completed, No Residential Sampling (See Table 1)
East Main Street Dump	3	Orange	55	Site-Specific Work Plan Drafted, Pending RMME Approval
F & T Darrigo	3	Orange	55	Site Being Addressed by DER - NFA under ILI Program
Kingston Point	3	Ulster	55	Well Installation Completed, Pending GW Sampling
Melvin Marshall Dump site	3	Orange	55	Site-Specific Work Plan Drafted, Pending RMME Approval
Peekskill	3	Westchester	55	Groundwater Sampling Completed, Developing Focus List
Quatro	3	Dutchess	55	Site-Specific Work Plan in Development
Taxter Rd	3	Westchester	55	Site-Specific Work Plan Drafted, Pending RMME Approval
Tuxedo Reserve Landfill	3	Orange	55	GW Sampling Completed, No Residential Sampling (See Table 1)
Cycletech	4	Columbia	55	Site-Specific Work Plan in Development
Gilboa SLF (T)	4	Schoharie	55	Field Work Pending Access Agreement
NM - Area 4 Water St. - Troy MGP	4	Rensselaer	55	Site Being Addressed by DER - NFA under ILI Program
Otego Landfill	4	Otego	55	Site-Specific Work Plan Drafted, Pending RMME Approval
St. Johnsville SLF	4	Montgomery	55	Site-Specific Work Plan in Development
St. Johnsville SLF II	4	Montgomery	55	Site-Specific Work Plan in Development
Indian Lake Pit 6 Land Clearing Debris Landfill	5	Hamilton	55	Site-Specific Work Plan in Development
Kingsbury Landfill	5	Washington	55	Site Being Addressed by DER - NFA under ILI Program
Lemiesz LCD Landfill	5	Saratoga	55	Site-Specific Work Plan in Development
Ticonderoga Landfill - Shanahan Rd.	5	Essex	55	Groundwater Sampling Completed, Developing Focus List
DePeyster SLF (T) II	6	St. Lawrence	55	Site-Specific Work Plan in Development
Morristown SLF	6	St. Lawrence	55	Residential Sampling Completed and/or Site Referred to DER
Norfolk SLF (T)	6	St. Lawrence	55	Site-Specific Work Plan in Development
Alcan Sheet and Plate Co.	7	Oswego	55	Site Being Addressed by DER - NFA under ILI Program
Argonne Ave Dump	7	Broome	55	Site-Specific Work Plan in Development
Best Western Motel Town of Union	7	Broome	55	Site-Specific Work Plan in Development
Brillo Landfill	7	Cayuga	55	Site Being Addressed by DER - NFA under ILI Program
BURR AVE DUMP SITE	7	Broome	55	Site-Specific Work Plan in Development
Cazenovia LF (V)	7	Madison	55	Well Installation Completed, Pending GW Sampling
Hamilton SLF (T)	7	Madison	55	Well Installation Completed, Pending GW Sampling
Hamilton SLF (V)	7	Madison	55	Site-Specific Work Plan Drafted, Pending RMME Approval
Mexico (T & V) Refuse Disposal	7	Oswego	55	Site-Specific Work Plan Drafted, Pending RMME Approval
Village of Trumansburg	7	Tompkins	55	Site-Specific Work Plan Drafted, Pending RMME Approval
Weiss Site	7	Broome	55	Site-Specific Work Plan in Development
Beehler Radford (Beehler and Radford)	8	Monroe	55	Field Work Scheduled
Brighton Town C&D Landfill	8	Monroe	55	Site-Specific Work Plan in Development
Clifton Springs (V) C & D	8	Ontario	55	Site-Specific Work Plan in Development
East and West Bloomfield Landfill	8	Ontario	55	GW Sampling Completed, No Residential Sampling (See Table 1)
Erwin Gravel Pit	8	Steuben	55	Site-Specific Work Plan Drafted, Pending RMME Approval
Granger Landfill	8	Monroe	55	GW Sampling Completed, No Residential Sampling (See Table 1)
Leroy C & D Landfill (Neid Rd)	8	Genesee	55	GW Sampling Completed, No Residential Sampling (See Table 1)
Naples (V) Rural Transfer (Naples (T) & (V))	8	Ontario	55	Site-Specific Work Plan Drafted, Pending RMME Approval
Ontario County Landfill	8	Ontario	55	Field Work Scheduled
Plumb Gravel Pit Lf (Plumb Gravel Pit Fill Company - ALPCO)	8	Monroe	55	Field Work Scheduled
Turner Demolition LF (Turner C&D Lf)	8	Ontario	55	GW Sampling Completed, Scheduling Residential Sampling
Chadakoin River Park (DER Site, not delisted)(duplicate of Jamestown City Landfill)	9	Chautauqua	55	Site-Specific Work Plan Drafted, Pending RMME Approval
Hubbard Enterprises (Hubbard-Wilson Landfill)	1	Suffolk	54	Site-Specific Work Plan in Development
Airmont Cemetery	3	Rockland	54	Field Work Scheduled
Dominican Sisters of Hope	3	Westchester	54	Field Work Scheduled
Hillburn Dump	3	Rockland	54	Site-Specific Work Plan in Development
IBM Fishkill Gap Site	3	Dutchess	54	Site-Specific Work Plan in Development
Minisink (T) Cosh Rd	3	Orange	54	Site-Specific Work Plan Drafted, Pending RMME Approval
Mt. Kisco	3	Westchester	54	GW Sampling Completed, No Residential Sampling (See Table 1)
Sullivan County Landfill Phase I	3	Sullivan	54	Groundwater Sampling Completed, Developing Focus List
Tompkins Park	3	Westchester	54	Field Work Pending Access Agreement
V-Monticello	3	Sullivan	54	Groundwater Sampling Completed, Developing Focus List
Woodlands School	3	Westchester	54	Site-Specific Work Plan Drafted, Pending RMME Approval
Davenport SLF (T)	4	Delaware	54	Field Work Pending Access Agreement
Altona SLF	5	Clinton	54	Field Work Pending Access Agreement
Kingsborough School	5	Fulton	54	Site-Specific Work Plan in Development

Table A.2
NYSDEC Inactive Landfill Initiative
Solid Waste Site Investigation Priority List

Landfill	Region	County	Ranked Score	Status / Recommendation
Lang Brothers	5	Saratoga	54	Field Work Pending Access Agreement
Stevens & Thompson Paper	5	Washington	54	Site Being Addressed by DER - NFA under ILI Program
Tow Path Road Landfill	5	Saratoga	54	Residential Sampling Completed and/or Site Referred to DER
Boise Sludge Dump	6	Lewis	54	Field Work Pending Access Agreement
Cranberry Lake SLF	6	St. Lawrence	54	Well Installation Completed, Pending GW Sampling
Ellisburg SLF (T)	6	Jefferson	54	GW Sampling Completed, No Residential Sampling (See Table 1)
Mohawk (V)	6	Herkimer	54	Site-Specific Work Plan in Development
Village of Brownville Dump	6	Jefferson	54	Site-Specific Work Plan in Development
Village of Chaumont Dump	6	Jefferson	54	Site-Specific Work Plan in Development
AIRPORT DRIVE-IN DUMP	7	Broome	54	Field Work Scheduled
Brookfield (T)	7	Madison	54	Site-Specific Work Plan in Development
CORNELL HOLLOW RD DUMP	7	Tioga	54	Field Work Scheduled
DELLAPENNA DUMP #1	7	Broome	54	Site-Specific Work Plan Drafted, Pending RMME Approval
Fair Haven (V)	7	Cayuga	54	Well Installation Completed, Pending GW Sampling
Fillmore Glen State Park	7	Cayuga	54	Site-Specific Work Plan Drafted, Pending RMME Approval
HARRY L. DRIVE DUMP	7	Broome	54	Site-Specific Work Plan Drafted, Pending RMME Approval
NAHOLNIK DUMP SITE	7	Broome	54	Site-Specific Work Plan Drafted, Pending RMME Approval
NOWLAN ROAD DUMP	7	Broome	54	Site-Specific Work Plan Drafted, Pending RMME Approval
Rumsey - Ithaca Refuse Disposal	7	Tompkins	54	GW Sampling Completed, No Residential Sampling (See Table 1)
Town of Enfield/Waterburg Rd Site	7	Tompkins	54	Site-Specific Work Plan Drafted, Pending RMME Approval
Town of Windsor	7	Broome	54	Site-Specific Work Plan in Development
Canada Dry - 7UP	8	Monroe	54	Site-Specific Work Plan in Development
Foster-Wheeler Corporation	8	Livingston	54	Field Work Scheduled
Mendon (T) Sanitary Lf (Semmel Road)	8	Monroe	54	Site-Specific Work Plan Drafted, Pending RMME Approval
Sigismondi	8	Monroe	54	Site-Specific Work Plan in Development
James Fox Landfill	9	Erie	54	Site-Specific Work Plan Drafted, Pending RMME Approval
Jamestown Facility	9	Chautauqua	54	Site-Specific Work Plan Drafted, Pending RMME Approval
Sgt. Billy Wilson (formerly Margaret Louise) Park	9	Erie	54	GW Sampling Completed, No Residential Sampling (See Table 1)
Mobil Oil Corporation	9	Erie	54	Site Being Addressed by DER - NFA under ILI Program
Small Boat Harbor Contain (Small Boat Harbor Containment Site)	9	Erie	54	Field Work Scheduled
Warren D. Mann Demolition Landfill	9	Cattaraugus	54	Well Installation Completed, Pending GW Sampling
Wellsville (V) Landfill (Wellsville-Andover Landfill)	9	Allegany	54	Site Being Addressed by DER - NFA under ILI Program
Central Suffolk Paving	1	Suffolk	53	Site-Specific Work Plan in Development
Airmont Road CSX East	3	Rockland	53	Site-Specific Work Plan in Development
Airmont Road CSX West	3	Rockland	53	Site-Specific Work Plan in Development
Barret Hill Rd (618)	3	Putnam	53	Site-Specific Work Plan in Development
Boice's	3	Ulster	53	Site-Specific Work Plan in Development
Clinton	3	Dutchess	53	Field Work Scheduled
Cornwall	3	Orange	53	GW Sampling Completed, No Residential Sampling (See Table 1)
Harlem Valley PC Dump 1	3	Dutchess	53	Field Work Pending Access Agreement
Port Jervis Landfill	3	Orange	53	Field Work Scheduled
St. Columba Landfill	3	Orange	53	Residential Sampling Completed and/or Site Referred to DER
Swenson Farm	3	Dutchess	53	Site-Specific Work Plan in Development
Washington Landfill	3	Dutchess	53	Field Work Scheduled
Wurtsboro Village LF	3	Sullivan	53	Site-Specific Work Plan Drafted, Pending RMME Approval
4-C's Development Corpration	4	Rensselaer	53	Site-Specific Work Plan in Development
Blenheim SLF (T)	4	Schoharie	53	Site-Specific Work Plan in Development
Cherry Valley SLF	4	Otsego	53	Field Work Pending Access Agreement
Copake SLF (T)	4	Columbia	53	Residential Sampling Completed and/or Site Referred to DER
Della Villa Demolition II	4	Schenectady	53	Field Work Pending Access Agreement
Hancock SLF	4	Delaware	53	Site-Specific Work Plan in Development
Lape Road C&D	4	Schoharie	53	Site-Specific Work Plan in Development
Old Rotterdam Landfill	4	Schenectady	53	Field Work Pending Access Agreement
Stephentown SLF (T)	4	Rensselaer	53	Residential Sampling Completed and/or Site Referred to DER
Hosley LCD Landfill	5	Hamilton	53	Site-Specific Work Plan in Development
Jeff Threw Stump Dump	5	Warren	53	Field Work Pending Access Agreement
Plattsburgh Air Force Base LF-023	5	Clinton	53	Site Being Addressed by DER - NFA under ILI Program
Clare SLF (T)	6	St. Lawrence	53	Site-Specific Work Plan in Development
Croghan Landfill	6	Lewis	53	Residential Sampling Completed and/or Site Referred to DER
Potsdam Paper LF	6	St. Lawrence	53	Residential Sampling Completed and/or Site Referred to DER
Salisbury SLF (T)	6	Herkimer	53	Site-Specific Work Plan in Development
Village of Lowville Dump	6	Lewis	53	Site-Specific Work Plan in Development
Wilder-Antwerp SLF	6	Jefferson	53	Site-Specific Work Plan in Development
Constantia	7	Oswego	53	Site-Specific Work Plan Drafted, Pending RMME Approval
Cornell Dump Site	7	Tompkins	53	Site-Specific Work Plan Drafted, Pending RMME Approval
Crouse-Hinds (Crouse-Hinds Landfills)	7	Onondaga	53	Site-Specific Work Plan in Development
Johnson Road Dump	7	Tompkins	53	Well Installation Completed, Pending GW Sampling

Table A.2
NYSDEC Inactive Landfill Initiative
Solid Waste Site Investigation Priority List

Landfill	Region	County	Ranked Score	Status / Recommendation
Lafayette SLF (T)	7	Onondaga	53	Site-Specific Work Plan Drafted, Pending RMME Approval
Martinez	7	Cayuga	53	Site-Specific Work Plan Drafted, Pending RMME Approval
Old (V) Endicott Dump (Old Village of Endicott Dump) (Jennie F. Snapp Middle School)	7	Broome	53	Site-Specific Work Plan in Development
Orwell SLF	7	Oswego	53	Site-Specific Work Plan Drafted, Pending RMME Approval
Service Merchandise	7	Broome	53	Site-Specific Work Plan Drafted, Pending RMME Approval
Tully SLF (T)	7	Onondaga	53	Site-Specific Work Plan Drafted, Pending RMME Approval
Victory SLF	7	Cayuga	53	Site-Specific Work Plan Drafted, Pending RMME Approval
Brighton Town MSW Landfill	8	Monroe	53	Site-Specific Work Plan in Development
US Gypsum Co. C & D	8	Genesee	53	Site-Specific Work Plan Drafted, Pending RMME Approval
US Gypsum Co. C & D No.2	8	Genesee	53	Site-Specific Work Plan Drafted, Pending RMME Approval
Webster (T) C&D Lf	8	Monroe	53	Site-Specific Work Plan Drafted, Pending RMME Approval
Carter's	9	Cattaraugus	53	Site-Specific Work Plan Drafted, Pending RMME Approval
City of Olean Landfill at Obi	9	Allegany	53	GW Sampling Completed, No Residential Sampling (See Table 1)
Ischua Landfill (City of Olean)	9	Cattaraugus	53	Groundwater Sampling Completed, Developing Focus List
Pike Town Dump	9	Wyoming	53	GW Sampling Completed, No Residential Sampling (See Table 1)
Roberto Clemente (Timberline) Park	1	Suffolk	52	Initiate Investigation in 2021
S. P. Materials	1	Suffolk	52	Initiate Investigation in 2021
Southold Town Transfer Station (Southold Cuchogue LF) (Southold Landfill)	1	Suffolk	52	Initiate Investigation in 2021
Uniondale Landfill	1	Nassau	52	Initiate Investigation in 2021
Al Turi Landfill	3	Orange	52	Initiate Investigation in 2021
Beesmer	3	Ulster	52	Initiate Investigation in 2021
Fox Island Rd LF	3	Westchester	52	Initiate Investigation in 2021
Liberty Town of	3	Sullivan	52	Residential Sampling Completed and/or Site Referred to DER
Monticello Airport	3	Sullivan	52	Initiate Investigation in 2021
North Rockland Associates	3	Rockland	52	Field Work Pending Access Agreement
Pleasant Valley Landfill	3	Dutchess	52	Field Work Pending Access Agreement
Putnam County LF	3	Putnam	52	GW Sampling Completed, No Residential Sampling (See Table 1)
Sprout Brook	3	Westchester	52	Initiate Investigation in 2021
Top of the World Farms	3	Orange	52	Initiate Investigation in 2021
Town of Crawford Landfill	3	Orange	52	Initiate Investigation in 2021
Town of Esopus Landfill	3	Ulster	52	Initiate Investigation in 2021
Town of Rosendale Landfill	3	Ulster	52	Initiate Investigation in 2021
Morris SLF (T)	4	Otsego	52	Initiate Investigation in 2021
New Lisbon SLF (T)	4	Otsego	52	Initiate Investigation in 2021
Swartwout Landfill	5	Warren	52	Initiate Investigation in 2021
Big Moose SLF	6	Herkimer	52	Initiate Investigation in 2021
Piercefield SLF 45T01 (T)	6	St. Lawrence	52	Initiate Investigation in 2021
SWDA Massena	6	St. Lawrence	52	Initiate Investigation in 2021
12A Medical Center Site	7	Broome	52	Initiate Investigation in 2021
Biltmore Street	7	Onondaga	52	Initiate Investigation in 2021
Co Dist 3 SLF (County RD No.3)	7	Chenango	52	Initiate Investigation in 2021
De Ruyter SLF	7	Madison	52	Site-Specific Work Plan Drafted, Pending RMME Approval
DOROTHY B MURRAY LANDFILL	7	Broome	52	Initiate Investigation in 2021
DUELL RD DUMP	7	Broome	52	Initiate Investigation in 2021
Illsley C&D Landfill	7	Broome	52	Initiate Investigation in 2021
Lisle SLF (T)	7	Broome	52	Initiate Investigation in 2021
Manlius SLF (T)	7	Onondaga	52	Initiate Investigation in 2021
Murphy Dump Town of Vestal	7	Broome	52	Initiate Investigation in 2021
NEIL GUILLES SITE	7	Broome	52	Initiate Investigation in 2021
PRUYNE DUMP SITE	7	Broome	52	Initiate Investigation in 2021
Town of Sanford	7	Broome	52	Field Work Pending Access Agreement
Truxton SLF (T)	7	Cortland	52	Initiate Investigation in 2021
Williamstown SLF (T)	7	Oswego	52	Initiate Investigation in 2021
Arcadia Landfill	8	Wayne	52	Initiate Investigation in 2021
Groveland Demolition (T)	8	Livingston	52	GW Sampling Completed, No Residential Sampling (See Table 1)
LIMA SLF	8	Livingston	52	Initiate Investigation in 2021
Rochester (C) C & D Lf	8	Monroe	52	Initiate Investigation in 2021
Russo Sand & Gravel C & D	8	Monroe	52	Groundwater Sampling Completed, Developing Focus List
S&S Gravel C&D Lf	8	Ontario	52	Initiate Investigation in 2021
Amity-Belmont Landfill	9	Allegany	52	Initiate Investigation in 2021
Bethlehem Steel Corp Ind	9	Erie	52	Site Being Addressed by DER - NFA under ILI Program
Chadakoin Park C&D Debris Landfill	9	Chautauqua	52	Initiate Investigation in 2021
Elma Land Demo Site	9	Erie	52	Initiate Investigation in 2021
Formso Landfill	9	Wyoming	52	Residential Sampling Completed and/or Site Referred to DER
Giardini Demolition	9	Cattaraugus	52	Initiate Investigation in 2021
Morton Salt Co.	9	Wyoming	52	Initiate Investigation in 2021

Table A.2
NYSDEC Inactive Landfill Initiative
Solid Waste Site Investigation Priority List

Landfill	Region	County	Ranked Score	Status / Recommendation
Garden City Landfill	1	Nassau	51	Initiate Investigation in 2021
Old SmithTown Landfill	1	Suffolk	51	Residential Sampling Completed and/or Site Referred to DER
Suffolk Materials Mining C&D	1	Suffolk	51	
Camp Olympus	3	Sullivan	51	Initiate Investigation in 2021
Hill Street Site 1	3	Sullivan	51	Initiate Investigation in 2021
Hill Street Site 2	3	Sullivan	51	Initiate Investigation in 2021
Hunts Lane	3	Westchester	51	GW Sampling Completed, Focus List Pending Approval
Levine	3	Putnam	51	
Lovett Coal	3	Rockland	51	Initiate Investigation in 2021
Minisink (Van der Wert Farm)	3	Orange	51	Initiate Investigation in 2021
Route 22 East Side	3	Dutchess	51	Initiate Investigation in 2021
Town of Bethel Landfill	3	Sullivan	51	Initiate Investigation in 2021
Town of Marlborough Landfill	3	Ulster	51	Initiate Investigation in 2021
Trocillito	3	Orange	51	Initiate Investigation in 2021
Wappingers Falls Village Landfill	3	Dutchess	51	Initiate Investigation in 2021
Wassaic Dev Center	3	Dutchess	51	Initiate Investigation in 2021
Weg's Dump	3	Orange	51	Initiate Investigation in 2021
Austerlitz SLF	4	Columbia	51	Initiate Investigation in 2021
Becker Electronics Manufacturing	4	Greene	51	Initiate Investigation in 2021
Jackson Farms	4	Schenectady	51	Site-Specific Work Plan in Development
Poestenkill SLF (T)	4	Rensselaer	51	
Prattsville SLF	4	Greene	51	Initiate Investigation in 2021
Rotterdam Tree and Brush (T)	4	Schenectady	51	Initiate Investigation in 2021
Taghkanic LF (T)	4	Columbia	51	Initiate Investigation in 2021
Jay SLF (T)	5	Essex	51	Initiate Investigation in 2021
Old Mooers Landfill	5	Clinton	51	Initiate Investigation in 2021
Special Area 13 Dredge Spoil Disposal Area	5	Saratoga	51	Initiate Investigation in 2021
Brasher Falls SLF	6	St. Lawrence	51	GW Sampling Completed, Scheduling Residential Sampling
Former Carthage Landfill	6	Jefferson	51	
Former Griffiss AFB HF 49b	6	Oneida	51	Initiate Investigation in 2021
Fowler SLF (T)	6	St. Lawrence	51	Initiate Investigation in 2021
Hopkinton SLF (T)	6	St. Lawrence	51	Initiate Investigation in 2021
Lewis SLF (T) (6)	6	Lewis	51	Initiate Investigation in 2021
NOCO SLF	6	Oneida	51	Initiate Investigation in 2021
Ohio SLF (T)	6	Herkimer	51	Initiate Investigation in 2021
Town of Lee Dump	6	Oneida	51	Initiate Investigation in 2021
Candor SLF (Six Town Landfill)	7	Tioga	51	Initiate Investigation in 2021
Collins Dump Site	7	Tompkins	51	Initiate Investigation in 2021
Crandall	7	Cayuga	51	Initiate Investigation in 2021
Jardine Bronze & Al (Jardine Bronze & Aluminum Foundry, Inc.)	7	Onondaga	51	Initiate Investigation in 2021
Lacona (V) LF	7	Oswego	51	Initiate Investigation in 2021
LANTZ DEMOLITION WASTE DUMP	7	Broome	51	Initiate Investigation in 2021
Mallery Waste Area	7	Broome	51	Initiate Investigation in 2021
McDonough Refuse Disposal Area	7	Chenango	51	Initiate Investigation in 2021
Morrisville Landfill (Swamp Road)	7	Madison	51	Initiate Investigation in 2021
Port Byron (V)	7	Cayuga	51	Initiate Investigation in 2021
Preston SLF	7	Chenango	51	Initiate Investigation in 2021
Pulaski SLF	7	Oswego	51	Initiate Investigation in 2021
Scarborough Ave & Chaumont Rd	7	Broome	51	Initiate Investigation in 2021
Teeter Road Dump	7	Tompkins	51	Initiate Investigation in 2021
Village of Groton	7	Tompkins	51	Initiate Investigation in 2021
Watson Boulevard Underpass	7	Broome	51	Initiate Investigation in 2021
William Brown LF	7	Broome	51	Field Work Pending Access Agreement
Frank Vanlare STP SLF	8	Monroe	51	
McKenna Landfill	8	Orleans	51	Initiate Investigation in 2021
Richmond (t) Lf	8	Ontario	51	Initiate Investigation in 2021
Scottsville Road - Chili 2	8	Monroe	51	Initiate Investigation in 2021
Son-Dar C&D Landfill	8	Monroe	51	Field Work Pending Access Agreement
WAYNE LF (T)	8	Steuben	51	
Griffon Park	9	Niagara	51	Initiate Investigation in 2021
Holiday Park	9	Niagara	51	Initiate Investigation in 2021
Marilla Street SLF (LTV) (Republic Steel (LTV) (Marilla St. LF))	9	Erie	51	Initiate Investigation in 2021
Tonawanda Coke	9	Erie	51	Initiate Investigation in 2021
V& N Construction	9	Chautauqua	51	Initiate Investigation in 2021
Pine Road Ecol. (Pine Road Ecology Site)	1	Suffolk	50	GW Sampling Completed, Focus List Pending Approval
Barret Hill Rd (630)	3	Putnam	50	Initiate Investigation in 2021

Table A.2
NYSDEC Inactive Landfill Initiative
Solid Waste Site Investigation Priority List

Landfill	Region	County	Ranked Score	Status / Recommendation
Dutchess County Balefill	3	Dutchess	50	Initiate Investigation in 2021
Marbletown	3	Ulster	50	GW Sampling Completed, Scheduling Residential Sampling
Millbrook Landfill	3	Dutchess	50	
Pleasant Rd (17)	3	Putnam	50	Initiate Investigation in 2021
Tally Ho Rd (31)	3	Orange	50	Initiate Investigation in 2021
The Grove at New Windsor	3	Orange	50	Initiate Investigation in 2021
Old Troy Municipal Incinerator	4	Rensselaer	50	Initiate Investigation in 2021
Leo Scofield LCD LF	5	Saratoga	50	Initiate Investigation in 2021
Miller Street	5	Fulton	50	Initiate Investigation in 2021
ALCOA West Fill Area	6	St. Lawrence	50	Initiate Investigation in 2021
Edwards SLF (T)	6	St. Lawrence	50	Initiate Investigation in 2021
Ethan Allen Wood-Wastes	6	Oneida	50	Initiate Investigation in 2021
Greig SLF (T)	6	Lewis	50	Initiate Investigation in 2021
New Bremen SLF (T)	6	Lewis	50	GW Sampling Completed, Focus List Pending Approval
New Hartford Village Dump	6	Oneida	50	
NM - Utica Harbor Point MGP	6	Oneida	50	Initiate Investigation in 2021
Pinckney SLF (T)	6	Lewis	50	Initiate Investigation in 2021
Afton Ash Disposal (V)	7	Chenango	50	Initiate Investigation in 2021
Cortland Co SLF (Old Cortland Co LF or Towslee LF)	7	Cortland	50	Initiate Investigation in 2021
DELLAPENNA DUMP #2	7	Broome	50	Initiate Investigation in 2021
Gladding Burn Site	7	Chenango	50	Initiate Investigation in 2021
HOLCOMB DUMP	7	Broome	50	Initiate Investigation in 2021
Kelsey Dump	7	Tioga	50	Initiate Investigation in 2021
Lock Street C&D Site	7	Onondaga	50	Initiate Investigation in 2021
New Haven SLF	7	Oswego	50	Initiate Investigation in 2021
T Harford Dump	7	Cortland	50	Initiate Investigation in 2021
Taylor Property Dumpsites (2)	7	Oswego	50	Initiate Investigation in 2021
Town Line Road Dump Site (Springport(T))	7	Cayuga	50	Initiate Investigation in 2021
Town of Newfield	7	Tompkins	50	Initiate Investigation in 2021
Union Springs Academy	7	Cayuga	50	Initiate Investigation in 2021
BRADFORD SLF	8	Steuben	50	GW Sampling Completed, No Residential Sampling (See Table 1)
Emerson Street Dump	8	Monroe	50	
Facet Enterprises (Purolator Products Co. (formerly Facet))	8	Chemung	50	Initiate Investigation in 2021
Hamlin Beach Sanitary Lf	8	Monroe	50	Field Work Pending Access Agreement
OAKFIELD LF (T)	8	Genesee	50	Initiate Investigation in 2021
VARICK LF (T)	8	Seneca	50	GW Sampling Completed, No Residential Sampling (See Table 1)
Aurora (T) Landfill	9	Erie	50	
Cuba (V) Landfill	9	Allegany	50	Initiate Investigation in 2021
Dunkirk Radiator	9	Chautauqua	50	Initiate Investigation in 2021
French Road C&D (Northern Demo 2)	9	Erie	50	Initiate Investigation in 2021
Sheldon Weaver Recycling Center	9	Cattaraugus	50	Initiate Investigation in 2021
UCAR Republic Solid Waste Fac. (GrafTech International Holdings Inc.)	9	Niagara	50	Initiate Investigation in 2021
Wyoming Sanitary Landfill	9	Wyoming	50	Initiate Investigation in 2021
Beacon Hill Landfill	1	Nassau	49	Initiate Investigation in 2021
Heins LF	1	Suffolk	49	GW Sampling Completed, Scheduling Residential Sampling
Costantino	3	Ulster	49	
Eastchester High School	3	Westchester	49	Initiate Investigation in 2021
Harlem Valley Psychiatric Center	3	Dutchess	49	Initiate Investigation in 2021
Orlando Landfill	3	Putnam	49	Initiate Investigation in 2021
Timperio	3	Ulster	49	Initiate Investigation in 2021
Town of Rhinebeck Landfill	3	Dutchess	49	Initiate Investigation in 2021
Town of Saugerties Landfill	3	Ulster	49	Residential Sampling Completed and/or Site Referred to DER
Woodstock Landscaping Site 1	3	Ulster	49	
Woodstock Landscaping Site 2	3	Ulster	49	Initiate Investigation in 2021
Chatham Hill SLF	4	Columbia	49	Initiate Investigation in 2021
Broadalbin SLF (V)	5	Fulton	49	Initiate Investigation in 2021
Franklin Correctional Facility	5	Franklin	49	Initiate Investigation in 2021
Old Bangor Landfill - Skerry Rd.	5	Franklin	49	Initiate Investigation in 2021
Old Moreau Dredge Spoil Area	5	Saratoga	49	Site Being Addressed by DER - NFA under ILI Program
Palmer Dump Site	5	Saratoga	49	
Standish SLF	5	Clinton	49	Initiate Investigation in 2021
Gouverneur Johnstown Road	6	St Lawrence	49	Initiate Investigation in 2021
Town of Lyme Dump	6	Jefferson	49	Initiate Investigation in 2021
Brennan's Beach	7	Oswego	49	Initiate Investigation in 2021
Camillus SLF (T)	7	Onondaga	49	Initiate Investigation in 2021
Chandler DumpSite	7	Tioga	49	Initiate Investigation in 2021
Hannibal SLF (T)	7	Oswego	49	Initiate Investigation in 2021

Table A.2
NYSDEC Inactive Landfill Initiative
Solid Waste Site Investigation Priority List

Landfill	Region	County	Ranked Score	Status / Recommendation
Harrington Gravel Pit	7	Cayuga	49	Initiate Investigation in 2021
Homer (T) Dump (AKA Brake Hill Rd Dump)	7	Cortland	49	Initiate Investigation in 2021
Jennison Station	7	Chenango	49	Initiate Investigation in 2021
Minetto LF(Columbia Mills Company)	7	Oswego	49	Initiate Investigation in 2021
Morrisville SLF (English Road)	7	Madison	49	Initiate Investigation in 2021
Pharsalia Balsam Tyler Rd	7	Chenango	49	Initiate Investigation in 2021
Redfield SLF	7	Oswego	49	Initiate Investigation in 2021
Riverside & Grand Ave	7	Broome	49	Initiate Investigation in 2021
Theodore Storti Dump	7	Broome	49	Initiate Investigation in 2021
Throop (T)	7	Cayuga	49	Initiate Investigation in 2021
Town of Triangle	7	Broome	49	Initiate Investigation in 2021
Van Etten Dumpsite	7	Tioga	49	Initiate Investigation in 2021
Village of Madison	7	Madison	49	Initiate Investigation in 2021
Darien C & D (T)	8	Genesee	49	Initiate Investigation in 2021
LODI SLF (T)	8	Seneca	49	Initiate Investigation in 2021
Manchester (T) Lf (SLF)	8	Ontario	49	Initiate Investigation in 2021
Northwest Quadrant Lf (Northwest Quad STP) (Northwest Quad SLF)	8	Monroe	49	Initiate Investigation in 2021
Parma Sanitary Lf (Parma 6)	8	Monroe	49	Initiate Investigation in 2021
PULTENEY SLF (T)	8	Steuben	49	Initiate Investigation in 2021
ROSE SLF (T)	8	Wayne	49	Initiate Investigation in 2021
Shelby (T) Demolition	8	Orleans	49	Initiate Investigation in 2021
SPARTA SLF	8	Livingston	49	Initiate Investigation in 2021
TYRE SLF (T)	8	Seneca	49	Field Work Pending Access Agreement
Carborundum -"New" Landfill	9	Chautauqua	49	Initiate Investigation in 2022
PVS Chemicals, Inc.	9	Erie	49	Site Being Addressed by DER - NFA under ILI Program
Village of Warsaw Landfill	9	Wyoming	49	Initiate Investigation in 2021
Babylon SLF	1	Suffolk	48	Site Being Addressed by DER - NFA under ILI Program
Defense Hill Road Landfill	1	Suffolk	48	Initiate Investigation in 2022
Roosevelt Raceway Landfill	1	Nassau	48	Initiate Investigation in 2022
Gache Property	3	Westchester	48	Initiate Investigation in 2022
Griffo Landfill	3	Ulster	48	Initiate Investigation in 2022
Life Time Fitness/Journal News Facility	3	Westchester	48	Initiate Investigation in 2022
Pulaski Highway (401)	3	Orange	48	Initiate Investigation in 2022
Springtown Road	3	Ulster	48	Initiate Investigation in 2022
Town of Olive Landfill	3	Ulster	48	Initiate Investigation in 2022
Ancram Mill-Kimberly Clark (Schweitzer-Mauduit)	4	Columbia	48	Initiate Investigation in 2022
Former Bendix Corporation Landfill	4	Albany	48	Field Work Pending Access Agreement
Foster Avenue Landfill	4	Schenectady	48	Initiate Investigation in 2022
Fultonville SLF	4	Montgomery	48	Initiate Investigation in 2022
Germantown SLF (T)	4	Columbia	48	Initiate Investigation in 2022
Guilderland SLF (T)	4	Albany	48	Initiate Investigation in 2022
Nickerson Park SLF	4	Schoharie	48	Initiate Investigation in 2022
Passonno Corp. Roof Coating Facility	4	Albany	48	Initiate Investigation in 2022
Richardson Hill Road Landfill	4	Delaware	48	Initiate Investigation in 2022
Westerlo SLF	4	Albany	48	Initiate Investigation in 2022
Bornt Waste & Metal Land Clearing Debris Landfill	5	Fulton	48	Initiate Investigation in 2022
Charles Robert LCD Landfill	5	Franklin	48	Initiate Investigation in 2022
D'Alberto Land Clearing Debris Landfill	5	Saratoga	48	Initiate Investigation in 2022
Desotell Way LCD Landfill	5	Clinton	48	Initiate Investigation in 2022
Morehouse Debris Fill Site	5	Warren	48	Initiate Investigation in 2022
Morehouse Land Clearing Debris Landfill	5	Saratoga	48	Initiate Investigation in 2022
Plattsburgh (C) Landfill	5	Clinton	48	Initiate Investigation in 2022
DePeyster SLF (T)	6	St. Lawrence	48	Initiate Investigation in 2022
James River Paper Mill 2	6	St. Lawrence	48	Field Work Pending Access Agreement
Ogdensburg North of NY Central Railroad	6	St. Lawrence	48	Initiate Investigation in 2022
Russel SLF (V) II	6	St. Lawrence	48	Initiate Investigation in 2022
Sewall's Island	6	Jefferson	48	Initiate Investigation in 2022
ABISSI-BM DUMPSITE	7	Broome	48	Initiate Investigation in 2022
Conklin Powers Road Landfill	7	Broome	48	Initiate Investigation in 2022
DEFENSE LOGISTICS AGENCY	7	Broome	48	Initiate Investigation in 2022
Moravia (V)	7	Cayuga	48	Initiate Investigation in 2022
New Berlin SLF	7	Chenango	48	Initiate Investigation in 2022
TOWN OF COLESVILLE DUMP	7	Broome	48	Initiate Investigation in 2022
TRI-CITY BARREL SITE	7	Broome	48	Initiate Investigation in 2022
VATE PROPERTY-RESIDENTIAL AREA	7	Broome	48	Initiate Investigation in 2022
Whitney Point, Town of Barker	7	Broome	48	Initiate Investigation in 2022
CALEDONIA LF (T)	8	Livingston	48	Initiate Investigation in 2022

Table A.2
NYSDEC Inactive Landfill Initiative
Solid Waste Site Investigation Priority List

Landfill	Region	County	Ranked Score	Status / Recommendation
FAYETTE SLF (T)	8	Seneca	48	Initiate Investigation in 2022
GREENWOOD SLF	8	Steuben	48	Initiate Investigation in 2022
Lipari Sanitary LF	8	Monroe	48	Initiate Investigation in 2022
TRANSELCO INC. (Transelco Inc. - Div. of Ferro Corp.)	8	Yates	48	Initiate Investigation in 2022
Gold Bond Landfill	9	Erie	48	Initiate Investigation in 2022
Sader Demolition Site	9	Cattaraugus	48	Initiate Investigation in 2022
West Seneca Transfer Station	9	Erie	48	Initiate Investigation in 2022
SmithTown Highway Yard - Nesconset (Middle Country Road SLF)	1	Suffolk	47	GW Sampling Completed, Scheduling Residential Sampling
Bard College	3	Dutchess	47	Initiate Investigation in 2022
Concord Hotel - Clubhouse	3	Sullivan	47	Site Being Addressed by DER - NFA under ILI Program
Green Haven Correctional	3	Dutchess	47	Initiate Investigation in 2022
Greenville Landfill	3	Orange	47	GW Sampling Completed, Focus List Pending Approval
Harlem Valley Landfill	3	Dutchess	47	Initiate Investigation in 2022
Hastings	3	Westchester	47	Initiate Investigation in 2022
Minisink (Ralph A. Ford)	3	Orange	47	Initiate Investigation in 2022
Robert Johnson Landfill	3	Ulster	47	Initiate Investigation in 2022
Rockland Co. Psychiatric Center	3	Rockland	47	Initiate Investigation in 2022
Rockland State Park	3	Rockland	47	Initiate Investigation in 2022
Scardefield - Back LF	3	Sullivan	47	Initiate Investigation in 2022
Seventh Day Adventist	3	Dutchess	47	Initiate Investigation in 2022
Catskill SLF (T)	4	Greene	47	Initiate Investigation in 2022
Cerrone Demolition I	4	Schenectady	47	Initiate Investigation in 2022
Fonda SLF	4	Montgomery	47	Initiate Investigation in 2022
New Scotland SLF (T)	4	Albany	47	Initiate Investigation in 2022
Northeast Industrial Park	4	Albany	47	Initiate Investigation in 2022
Elizabethtown Landfill	5	Essex	47	Initiate Investigation in 2022
Lake George LF	5	Warren	47	Initiate Investigation in 2022
Landscape Arts (HWGA) LCD Landfill	5	Saratoga	47	Initiate Investigation in 2022
Norton (Fox Road) Landfill	5	Washington	47	Initiate Investigation in 2022
Old City Johnstown Dump	5	Fulton	47	Initiate Investigation in 2022
Old Saratoga (Champlain Canal) Landfill	5	Saratoga	47	Site-Specific Work Plan in Development
Perth SLF (T)	5	Fulton	47	Initiate Investigation in 2022
Piseco Cold Stream Landfill	5	Hamilton	47	Initiate Investigation in 2022
Adams Village SLF	6	Jefferson	47	Residential Sampling Completed and/or Site Referred to DER
Danube (T)	6	Herkimer	47	Initiate Investigation in 2022
Dolgeville SLF	6	Herkimer	47	Initiate Investigation in 2022
Ferdula Landfill	6	Herkimer	47	Initiate Investigation in 2022
Fort Drum - Waste Disposal Areas - ASL	6	Jefferson	47	Initiate Investigation in 2022
Great Bend Construction	6	Jefferson	47	Initiate Investigation in 2022
Town of Vernon Dump	6	Oneida	47	Site-Specific Work Plan in Development
Watson SLF (T)	6	Lewis	47	Initiate Investigation in 2022
Binghamton Equipment Center (BEC)	7	Broome	47	Initiate Investigation in 2022
Cazenovia SLF (T)	7	Madison	47	Initiate Investigation in 2022
FRONT ST DUMP	7	Broome	47	Initiate Investigation in 2022
Guilford (T)	7	Chenango	47	Initiate Investigation in 2022
Hastings SLF	7	Oswego	47	Initiate Investigation in 2022
IBM GUN CLUB SITE	7	Broome	47	Initiate Investigation in 2022
Ledyard SLF (T)	7	Cayuga	47	Initiate Investigation in 2022
Oakdale Mall Flats	7	Broome	47	Initiate Investigation in 2022
Palermo SLF	7	Oswego	47	Initiate Investigation in 2022
Suburban Sanitary Service LF	7	Broome	47	Site-Specific Work Plan Drafted, Pending RMME Approval
Genesee Sand & Gravel	8	Ontario	47	Initiate Investigation in 2022
GENESEO LF	8	Livingston	47	Initiate Investigation in 2022
Leastman Landfill	8	Orleans	47	Site-Specific Work Plan in Development
LEE BILLS SLF	8	Steuben	47	Initiate Investigation in 2022
Riga (T) C&D LF	8	Monroe	47	Initiate Investigation in 2022
Lancaster Reclamation	9	Erie	47	Initiate Investigation in 2022
Motorola Inc. SLF AKA PRESTOLITE (DER Class 04 Site, not delisted)	9	Wyoming	47	Initiate Investigation in 2022
Neu Landfill	9	Allegany	47	Initiate Investigation in 2022
Village of Westfield Landfill	9	Chautauqua	47	Initiate Investigation in 2022
Work & Silvis Demolition	9	Cattaraugus	47	Initiate Investigation in 2022
Riverhead Landfill	1	Suffolk	46	GW Sampling Completed, Focus List Pending Approval
Algonquin Trail	3	Westchester	46	Initiate Investigation in 2022
Castle Point Landfill	3	Dutchess	46	Initiate Investigation in 2022
Jeanne Drive (15)	3	Orange	46	Initiate Investigation in 2022
Mica Products Landfill	3	Dutchess	46	Initiate Investigation in 2022

Table A.2
NYSDEC Inactive Landfill Initiative
Solid Waste Site Investigation Priority List

Landfill	Region	County	Ranked Score	Status / Recommendation
Old Beekman	3	Dutchess	46	Initiate Investigation in 2022
Patterson	3	Putnam	46	Residential Sampling Completed and/or Site Referred to DER
Railroad 1	3	Westchester	46	
Rhinebeck Mini Park Landfill	3	Dutchess	46	Site-Specific Work Plan Drafted, Pending RMME Approval
Route 32	3	Ulster	46	Initiate Investigation in 2022
Venditti	3	Ulster	46	Initiate Investigation in 2022
Catskill (T) 5 Mile Wood Rd	4	Greene	46	Initiate Investigation in 2022
Catskill (V)	4	Greene	46	Initiate Investigation in 2022
Claverack LF (T)	4	Columbia	46	Initiate Investigation in 2022
Copeland Coating	4	Rensselaer	46	Initiate Investigation in 2022
Fiecco Demolition	4	Rensselaer	46	Initiate Investigation in 2022
Rosch Demolition Disposal	4	Albany	46	Initiate Investigation in 2022
Ephrata SLF (T)	5	Fulton	46	Initiate Investigation in 2022
Old (T) Caroga Landfill	5	Fulton	46	Initiate Investigation in 2022
Schroon LCD Lf	5	Essex	46	Initiate Investigation in 2022
William and Ronald Morris Land Clearing Debris Landfill	5	Fulton	46	Initiate Investigation in 2022
Boonville Village Dump	6	Oneida	46	Initiate Investigation in 2022
Helena SLF	6	St. Lawrence	46	Initiate Investigation in 2022
Oneida Ash Landfill	6	Oneida	46	Initiate Investigation in 2022
Orleans SLF (T)	6	Jefferson	46	Initiate Investigation in 2022
Swiss Road Site	6	Lewis	46	Initiate Investigation in 2022
Town of Hopkinton Dump	6	St. Lawrence	46	Initiate Investigation in 2022
224-230 Reynolds Rd. Site	7	Broome	46	Initiate Investigation in 2022
Alpha Portland (Alpha Portland (Otisca Industries))	7	Onondaga	46	Initiate Investigation in 2022
Binghamton Plaza City of Binghamton	7	Broome	46	Site-Specific Work Plan in Development
East Seneca Street Dump	7	Oswego	46	Initiate Investigation in 2022
Hayes And Wayne Blvd	7	Broome	46	Initiate Investigation in 2022
MACLEOD LANDFILL	7	Broome	46	Initiate Investigation in 2022
Madison Town Landfill	7	Madison	46	Initiate Investigation in 2022
Mentz (T)	7	Cayuga	46	Initiate Investigation in 2022
Newark Valley Dump 1	7	Tioga	46	Initiate Investigation in 2022
Norwich (T)	7	Chenango	46	Initiate Investigation in 2022
Otselic LF-RT 26	7	Chenango	46	Site-Specific Work Plan Drafted, Pending RMME Approval
Smryna SLF	7	Chenango	46	Initiate Investigation in 2022
Town of Binghamton LF	7	Broome	46	Initiate Investigation in 2022
Venice (T)	7	Cayuga	46	Initiate Investigation in 2022
WASHINGTON ST COAL TAR SITE	7	Chenango	46	Initiate Investigation in 2022
BERGEN SLF (V)	8	Genesee	46	Initiate Investigation in 2022
Canandaigua (T) C&D Lf	8	Ontario	46	Initiate Investigation in 2022
Canandaigua (T) MSW Lf	8	Ontario	46	Initiate Investigation in 2022
CANASERAGA LF	8	Livingston	46	Initiate Investigation in 2022
CANISTEO SLF	8	Steuben	46	Initiate Investigation in 2022
Irondequoit Town Dump	8	Monroe	46	Initiate Investigation in 2022
LEICESTER SLF	8	Livingston	46	Initiate Investigation in 2022
Middleport (V) Demo Site	8	Orleans	46	Initiate Investigation in 2022
Red Creek (V) C&D Landfill	8	Wayne	46	Initiate Investigation in 2022
Sabin Metal Slag Disposal	8	Monroe	46	Initiate Investigation in 2022
Sodus C&D Landfill	8	Wayne	46	Initiate Investigation in 2022
THORNTON SLF	8	Livingston	46	Initiate Investigation in 2022
WATKINS GLEN PRIX SLF	8	Schuyler	46	Initiate Investigation in 2022
Fredonia SLF	9	Chautauqua	46	Initiate Investigation in 2022
Kinley Sand & Gravel	9	Cattaraugus	46	Initiate Investigation in 2022
Lackawanna City Landfill	9	Erie	46	Initiate Investigation in 2022
Lamb & Webster C & D Landfill	9	Erie	46	Initiate Investigation in 2022
Lockport Town Landfill	9	Niagara	46	Initiate Investigation in 2022
South Dayton SLF	9	Cattaraugus	46	Initiate Investigation in 2022
Worthington Corp (Houghton Park)	9	Erie	46	Initiate Investigation in 2022
Beechwood	1	Nassau	45	Initiate Investigation in 2023
Colony	1	Suffolk	45	Initiate Investigation in 2023
Shelter Island Recycling Transfer Station (Shelter Island LF)	1	Suffolk	45	Initiate Investigation in 2023
Smithtown Kings Park Facility	1	Suffolk	45	Initiate Investigation in 2023
Steck & Philbin Landfill (Steck & Philbin Development Co.)	1	Suffolk	45	Initiate Investigation in 2023
Austin Avenue	3	Westchester	45	Site Being Addressed by DER - NFA under ILI Program
Beacon Landfill	3	Dutchess	45	Initiate Investigation in 2023
Concord Hotel - Gas Station	3	Sullivan	45	Site Being Addressed by DER - NFA under ILI Program
Concord Hotel - Maintenance Bldg	3	Sullivan	45	Site Being Addressed by DER - NFA under ILI Program
Dutchess Sanitation (FICA)	3	Dutchess	45	Site Being Addressed by DER - NFA under ILI Program
Environmental Landfill Inc. (Hertel)	3	Ulster	45	Site Being Addressed by DER - NFA under ILI Program

Table A.2
NYSDEC Inactive Landfill Initiative
Solid Waste Site Investigation Priority List

Landfill	Region	County	Ranked Score	Status / Recommendation
Holland Sporting Club	3	Westchester	45	Initiate Investigation in 2023
Nenni C&D	3	Dutchess	45	Initiate Investigation in 2023
Organic Mulch & Compost	3	Ulster	45	Initiate Investigation in 2023
Red Hook Landfill	3	Dutchess	45	Initiate Investigation in 2023
Scandell Court (10)	3	Rockland	45	Initiate Investigation in 2023
Skibitsky Landfill	3	Orange	45	Initiate Investigation in 2023
Town of Rochester Landfill	3	Ulster	45	Initiate Investigation in 2023
Village of Ellenville Landfill	3	Ulster	45	Initiate Investigation in 2023
Villani	3	Westchester	45	Initiate Investigation in 2023
Wilcox Park	3	Dutchess	45	Initiate Investigation in 2023
Albany City Landfill	4	Albany	45	Initiate Investigation in 2023
Central Service SLF	4	Montgomery	45	Initiate Investigation in 2023
Cobleskill Landfill	4	Schoharie	45	Initiate Investigation in 2023
Cooperstown C&D (V)	4	Otsego	45	Initiate Investigation in 2023
Edmeston SLF (T)	4	Otsego	45	Initiate Investigation in 2023
Former City of Rensselaer Landfill	4	Rensselaer	45	Initiate Investigation in 2023
Livingston SLF (T)	4	Columbia	45	Initiate Investigation in 2023
Schoharie SLF	4	Schoharie	45	Initiate Investigation in 2023
Troy SLF (C)	4	Rensselaer	45	Groundwater Sampling Completed, Developing Focus List
Cliff's Country Inn LCD Landfill	5	Saratoga	45	Initiate Investigation in 2023
Dannemora SLF (T) #2	5	Clinton	45	Initiate Investigation in 2023
Fort Miller Landfill	5	Washington	45	Initiate Investigation in 2023
Pelton LCD LF	5	Essex	45	Initiate Investigation in 2023
Harden Wood-Waste Dump	6	Oneida	45	Initiate Investigation in 2023
Harden Wood-Waste Dump II	6	Oneida	45	Initiate Investigation in 2023
Russel SLF (V)	6	St. Lawrence	45	Initiate Investigation in 2023
Town of Cape Vincent Dump	6	Jefferson	45	Initiate Investigation in 2023
BALCH STREET DUMP SITE	7	Broome	45	Initiate Investigation in 2023
BRIGHAM LANDFILL	7	Broome	45	Initiate Investigation in 2023
Broome Colesville SLF(C) (Colesville Landfill)	7	Broome	45	Initiate Investigation in 2023
Clay SLF (Clay Town Landfill)	7	Onondaga	45	Initiate Investigation in 2023
Ely Park City of Binghamton	7	Broome	45	Initiate Investigation in 2023
Endicott (Endicott Village Landfill and Wellfield)	7	Broome	45	Initiate Investigation in 2023
Enfield Center Site	7	Tompkins	45	Initiate Investigation in 2023
Fair Haven State Park	7	Cayuga	45	Initiate Investigation in 2023
Greene (T)	7	Chenango	45	Initiate Investigation in 2023
Nanticoke - Town of Barker & Nanticoke	7	Broome	45	Initiate Investigation in 2023
Nine mile Pt Const & Demo	7	Oswego	45	Initiate Investigation in 2023
WAYNE AVE DUMP	7	Broome	45	Initiate Investigation in 2023
Barre (T) SLF	8	Orleans	45	Initiate Investigation in 2023
BATH TOWN/VILLAGE SLF	8	Steuben	45	Initiate Investigation in 2023
Bristol Rural TS (T) (Bristol SLF)	8	Ontario	45	Initiate Investigation in 2023
DARIEN SLF (T)	8	Genesee	45	Initiate Investigation in 2023
Erwin Town Landfill	8	Steuben	45	Initiate Investigation in 2023
Gates Dump at Hinchey Road	8	Monroe	45	Initiate Investigation in 2023
Irelandville Landfill	8	Schuyler	45	Field Work Scheduled
ORLEANS SLF	8	Orleans	45	Field Work Pending Access Agreement
OVID SLF (T)	8	Seneca	45	Initiate Investigation in 2023
REMINGTON RAND MACH. DIV. (Remington Rand Mach. - Div. Sperry Rand)	8	Chemung	45	Initiate Investigation in 2023
Silver Tree Service Close	8	Chemung	45	Initiate Investigation in 2023
Towner Landfill	8	Steuben	45	Site-Specific Work Plan Drafted, Pending RMME Approval
WM HASSHOLDT SLF	8	Steuben	45	Site-Specific Work Plan Drafted, Pending RMME Approval
Buffalo Ave	9	Niagara	45	Initiate Investigation in 2023
Carborundum - "Old Landfill"	9	Chautauqua	45	Initiate Investigation in 2023
Dupont SLF (Unit 8)	9	Erie	45	Initiate Investigation in 2023
James Piede Demolition Site	9	Chautauqua	45	Initiate Investigation in 2023
Kiantone LF	9	Chautauqua	45	Initiate Investigation in 2023
Machias Gravel Pit	9	Cattaraugus	45	Initiate Investigation in 2023
Newstead Landfill	9	Erie	45	Initiate Investigation in 2023
Patton's Busy Bee Disposal	9	Allegany	45	Initiate Investigation in 2023
Perrysburg (T) C&D Landfill	9	Cattaraugus	45	Initiate Investigation in 2023
Southland Frozen Foods	9	Niagara	45	Initiate Investigation in 2023
R. Schleider Contracting Corp. (Site A) (R. Schleider C & D Site)	1	Suffolk	44	Initiate Investigation in 2023
FDR State Park	3	Westchester	44	Initiate Investigation in 2023
Greenvale School	3	Westchester	44	Initiate Investigation in 2023
Nyack and Dexter	3	Rockland	44	Initiate Investigation in 2023

Table A.2
NYSDEC Inactive Landfill Initiative
Solid Waste Site Investigation Priority List

Landfill	Region	County	Ranked Score	Status / Recommendation
Pine Plains	3	Dutchess	44	Initiate Investigation in 2023
PX (USMA)	3	Orange	44	Initiate Investigation in 2023
Route 9W (5219)	3	Orange	44	Initiate Investigation in 2023
Shore Road	3	Westchester	44	Initiate Investigation in 2023
Stauffer Chemical/1 Lawrence St.	3	Westchester	44	Initiate Investigation in 2023
Stauffer Chemical/2 Lawrence St.	3	Westchester	44	Initiate Investigation in 2023
Tarbel Rd (290)	3	Orange	44	Initiate Investigation in 2023
VAW of America	3	Ulster	44	Initiate Investigation in 2023
Wiccopee Farms	3	Dutchess	44	Initiate Investigation in 2023
Williams Lake	3	Ulster	44	Initiate Investigation in 2023
Alexander Schmigel Property	4	Rensselaer	44	Initiate Investigation in 2023
Canajoharie SLF (T)	4	Montgomery	44	Initiate Investigation in 2023
Ghent SLF (T)	4	Columbia	44	Initiate Investigation in 2023
LaMunyan C&D Landfill	4	Columbia	44	Site-Specific Work Plan in Development
Niskayuna SLF (T)	4	Schenectady	44	Initiate Investigation in 2023
Rensselaerville C & D	4	Albany	44	Initiate Investigation in 2023
Town of Seward Dump	4	Schoharie	44	Initiate Investigation in 2023
Turnbull Road	4	Schenectady	44	Site-Specific Work Plan in Development
Village of Sharon Springs	4	Schoharie	44	Initiate Investigation in 2023
Chazy SLF (T)	5	Clinton	44	Initiate Investigation in 2023
Granville LF	5	Washington	44	Initiate Investigation in 2023
Hartford LF	5	Washington	44	Field Work Pending Access Agreement
McLaughlin C&D Landfill	5	Warren	44	Initiate Investigation in 2023
Santa Clara LF (North)	5	Franklin	44	Initiate Investigation in 2023
West's Clay Pit LCD Landfill	5	Essex	44	Initiate Investigation in 2023
Brownville Hardfill (T)	6	Jefferson	44	Initiate Investigation in 2023
Colton SLF (T)	6	St. Lawrence	44	Initiate Investigation in 2023
Former Griffiss AFB HF 49d	6	Oneida	44	Initiate Investigation in 2023
Galilee SLF	6	St. Lawrence	44	Initiate Investigation in 2023
Heuvelton SLF	6	St. Lawrence	44	Initiate Investigation in 2023
Humpf Land Clearing Debris	6	Herkimer	44	Initiate Investigation in 2023
New York Air Brake Company (Pearl St Landfill)	6	Jefferson	44	Initiate Investigation in 2023
Osceola SLF (T)	6	Lewis	44	Initiate Investigation in 2023
SWDA Canton	6	St. Lawrence	44	Initiate Investigation in 2023
Town of Clayton Dump	6	Jefferson	44	Initiate Investigation in 2023
Village of Norwood Dump	6	St. Lawrence	44	Initiate Investigation in 2023
BEVIER STREET FILL AREA	7	Broome	44	Initiate Investigation in 2023
Bristol Labs	7	Onondaga	44	Initiate Investigation in 2023
Conquest (T)	7	Cayuga	44	Residential Sampling Completed and/or Site Referred to DER
Lebanon (T)	7	Madison	44	Initiate Investigation in 2023
Norwich City Dump	7	Chenango	44	Initiate Investigation in 2023
STELLA IRELAND LOT 4S-1 DUMP SITE	7	Broome	44	Initiate Investigation in 2023
Taurus Chemical Corporation	7	Cayuga	44	Initiate Investigation in 2023
Tioga Casting Facilities	7	Tioga	44	Initiate Investigation in 2023
Alpco C&D Landfill	8	Wayne	44	Initiate Investigation in 2023
Goodman Street - Ridge Road	8	Monroe	44	Initiate Investigation in 2023
Ogden Town Landfill	8	Monroe	44	Initiate Investigation in 2023
ROMULUS LF (T)	8	Seneca	44	Initiate Investigation in 2023
Thomas Dintruff C & D	8	Monroe	44	Initiate Investigation in 2023
5565 River Road Site	9	Erie	44	Initiate Investigation in 2023
Allen Street Spoil Area	9	Chautauqua	44	Initiate Investigation in 2023
Friendship Landfill	9	Allegany	44	Initiate Investigation in 2023
East Hampton Springs-Fireplace Road Landfill	1	Suffolk	43	Residential Sampling Completed and/or Site Referred to DER
Expressway Aggregates, Inc.	1	Suffolk	43	Initiate Investigation in 2023
Fishers Island Landfill (Fishers Island Refuse Dist.)	1	Suffolk	43	Initiate Investigation in 2023
Star Sand & Gravel Corp.	1	Suffolk	43	Initiate Investigation in 2023
Tojaelco	1	Suffolk	43	Initiate Investigation in 2023
Andrews Property	3	Dutchess	43	Initiate Investigation in 2023
Dover Route 22	3	Dutchess	43	Residential Sampling Completed and/or Site Referred to DER
Good Counsel Academy	3	Westchester	43	Initiate Investigation in 2023
Kocot Farm	3	Orange	43	Initiate Investigation in 2023
Mitchell Pond Road - Town of Cohecton	3	Sullivan	43	Initiate Investigation in 2023
Pine Hill Landfill	3	Ulster	43	Initiate Investigation in 2023
Plattekill	3	Ulster	43	Initiate Investigation in 2023
Rock Haven	3	Ulster	43	Initiate Investigation in 2023
Town of Fallsburg Landfill	3	Sullivan	43	Initiate Investigation in 2023
Westchester Premier Theater	3	Westchester	43	Site-Specific Work Plan Drafted, Pending RMME Approval
Keelen Citone Demolition	4	Albany	43	Initiate Investigation in 2023

Table A.2
NYSDEC Inactive Landfill Initiative
Solid Waste Site Investigation Priority List

Landfill	Region	County	Ranked Score	Status / Recommendation
Przwsiecki C& D Rte 156 C&D	4	Albany	43	Initiate Investigation in 2023
Vrooman's SLF	4	Montgomery	43	Initiate Investigation in 2023
Dedrick Illegal C&D Landfill	5	Washington	43	Initiate Investigation in 2023
Doughty's LF	5	Saratoga	43	Site-Specific Work Plan in Development
Galway Hershey LF	5	Saratoga	43	Initiate Investigation in 2023
Gordon Pratt LCD Lf	5	Clinton	43	Initiate Investigation in 2023
Harlow Excavating & Construction LCD Landfill	5	Essex	43	Initiate Investigation in 2023
Johnstown City Landfill	5	Fulton	43	Initiate Investigation in 2023
Old Ballston Landfill	5	Saratoga	43	Site-Specific Work Plan in Development
Old Ft. Edward Landfill	5	Washington	43	Site Being Addressed by DER - NFA under ILI Program
Plattsburgh Air Force Base LF-022	5	Clinton	43	Initiate Investigation in 2023
Former Griffiss AFB LF 1	6	Oneida	43	Site-Specific Work Plan in Development
Hounsfield SLF (T)	6	Jefferson	43	Initiate Investigation in 2023
Lawrence (T) Nicholville	6	St Lawrence	43	Initiate Investigation in 2023
Oneida Limited Silversmiths	6	Oneida	43	Initiate Investigation in 2023
Brighton Ave SLF	7	Onondaga	43	Initiate Investigation in 2023
Davis Refuse Disposal Area	7	Broome	43	Initiate Investigation in 2023
Fenner SLF	7	Madison	43	Initiate Investigation in 2023
Hornbrook Road Site	7	Tompkins	43	Initiate Investigation in 2023
Newark Valley Dump 2	7	Tioga	43	Initiate Investigation in 2023
V Marathon Dump (AKA Muster Farm Dump)	7	Cortland	43	Initiate Investigation in 2023
West Monroe SLF	7	Oswego	43	Initiate Investigation in 2023
Barron C&D Disposal Area	8	Steuben	43	Initiate Investigation in 2023
Farmington (T) Rural Transfer MSW	8	Ontario	43	Initiate Investigation in 2023
Geneva (C) C & D Site	8	Ontario	43	Initiate Investigation in 2023
Greece (T) Transfer Station MSW (Flynn Road - Town of Greece Landfill)	8	Monroe	43	Initiate Investigation in 2023
Hornell (C) C&D Landfill	8	Steuben	43	Initiate Investigation in 2023
HURON SLF	8	Wayne	43	Initiate Investigation in 2023
JUNIUS SLF (T)	8	Seneca	43	Initiate Investigation in 2023
Perinton Landfill	8	Monroe	43	Initiate Investigation in 2023
Trimmer Road Landfill	8	Monroe	43	Initiate Investigation in 2023
Charles Gaynor Landfill	9	Allegany	43	Initiate Investigation in 2023
Farwell Road Landfill	9	Cattaraugus	43	Initiate Investigation in 2023
George Schreiber	9	Erie	43	Initiate Investigation in 2023
LaSalle Reservoir (McCarthy Park)	9	Erie	43	Initiate Investigation in 2023
Lewiston LF (T)	9	Niagara	43	Initiate Investigation in 2023
Niagara SLF	9	Niagara	43	Initiate Investigation in 2023
NiMo-Cherry Farm (Niagara Mohawk - Cherry Farm)	9	Erie	43	Initiate Investigation in 2023
Northern Demolition 1	9	Erie	43	Initiate Investigation in 2023
Wales Town Landfill	9	Erie	43	Initiate Investigation in 2023
Brookhaven Natl Lab SLF	1	Suffolk	42	Initiate Investigation in 2024
Eastport Landfill	1	Suffolk	42	GW Sampling Completed, Focus List Pending Approval
Oceanside Landfill/Transfer Station	1	Nassau	42	Initiate Investigation in 2024
Smithtown Municipal Services Facility (SmithTown LF, Cells 1-5) (SmithTown Sanitary Landfill)	1	Suffolk	42	Initiate Investigation in 2024
Fahnestock East	3	Putnam	42	Initiate Investigation in 2024
Florida Village	3	Orange	42	Initiate Investigation in 2024
Grenier Farm	3	Orange	42	Initiate Investigation in 2024
James Baird State Park	3	Dutchess	42	Initiate Investigation in 2024
Knoell Rd (82)	3	Orange	42	Initiate Investigation in 2024
Lutjens Refuse Disposal Area	3	Orange	42	Initiate Investigation in 2024
AI Tech Specialty Steel SLF	4	Albany	42	Initiate Investigation in 2024
Ancram Landfill (T)	4	Columbia	42	Initiate Investigation in 2024
Bovina SLF	4	Delaware	42	Initiate Investigation in 2024
Campbell C&D Landfill	4	Schenectady	42	Initiate Investigation in 2024
Casabonne Bros Demo RDA	4	Rensselaer	42	Initiate Investigation in 2024
City of Amsterdam Fourth Ave	4	Montgomery	42	Initiate Investigation in 2024
East Greenbush Landfill	4	Rensselaer	42	Initiate Investigation in 2024
Knolls Atomic Power Laboratory (KAPL)	4	Schenectady	42	Initiate Investigation in 2024
Knox SLF (T)	4	Albany	42	Initiate Investigation in 2024
Laurens SLF (T)	4	Otsego	42	Initiate Investigation in 2024
Sand Lake SLF (T)	4	Rensselaer	42	Initiate Investigation in 2024
Seward SLF (T)	4	Schoharie	42	Initiate Investigation in 2024
Sterling Drug Site 2	4	Rensselaer	42	Site Being Addressed by DER - NFA under ILI Program
Chateaugay SLF (T)	5	Franklin	42	Initiate Investigation in 2024
Former Mechanicville Landfill	5	Saratoga	42	Initiate Investigation in 2024
Lee Custom Homes II LCD Lf	5	Clinton	42	Initiate Investigation in 2024

Table A.2
NYSDEC Inactive Landfill Initiative
Solid Waste Site Investigation Priority List

Landfill	Region	County	Ranked Score	Status / Recommendation
Marion River Carry Sand/Gravel LCD LF	5	Hamilton	42	Initiate Investigation in 2024
Old Wilton Landfill	5	Saratoga	42	Initiate Investigation in 2024
Peru SLF (T)	5	Clinton	42	Initiate Investigation in 2024
Piseco Airport Landfill	5	Hamilton	42	Initiate Investigation in 2024
Rolland Dominic Land Clearing Debris Landfill	5	Franklin	42	Initiate Investigation in 2024
Arsenal Street Reconstruction Project	6	Jefferson	42	Initiate Investigation in 2024
Clayton SLF (T)	6	Jefferson	42	Initiate Investigation in 2024
Fine SLF (T)	6	St. Lawrence	42	Initiate Investigation in 2024
Lisbon SLF (T)	6	St. Lawrence	42	Initiate Investigation in 2024
Town of Augusta Dump	6	Oneida	42	Initiate Investigation in 2024
Winthrop SLF	6	St. Lawrence	42	Initiate Investigation in 2024
Gerald Harris (G.W. Harris Construction Company)	7	Chenango	42	Initiate Investigation in 2024
Lennox Landfill	7	Madison	42	Initiate Investigation in 2024
Liverpool (V) Refuse Disposal	7	Onondaga	42	Initiate Investigation in 2024
NYS Fairgrounds SLF (State Fair Landfill)	7	Onondaga	42	Initiate Investigation in 2024
Preble SLF	7	Cortland	42	Initiate Investigation in 2024
Re-Ho-Both Enterprises	7	Cayuga	42	Initiate Investigation in 2024
Sandy Creek SLF	7	Oswego	42	Initiate Investigation in 2024
South Hill Dump	7	Cortland	42	Initiate Investigation in 2024
Towpath SLF (Manlius)	7	Onondaga	42	Initiate Investigation in 2024
ALEXANDER SLF (T)	8	Genesee	42	Initiate Investigation in 2024
Comstock Foods Lf	8	Orleans	42	Initiate Investigation in 2024
CONRAIL SLF	8	Steuben	42	Initiate Investigation in 2024
Farmington (T) Rural Transfer C&D	8	Ontario	42	Initiate Investigation in 2024
SAVANNAH SLF (T)	8	Wayne	42	Initiate Investigation in 2024
TOWNLEY HILL ROAD (Townley Hill Road Dump Site)	8	Chemung	42	Initiate Investigation in 2024
WATERLOO SLF	8	Seneca	42	Initiate Investigation in 2024
Wolcott Landfill	8	Wayne	42	Initiate Investigation in 2024
Allied Chem-Hopkins St	9	Allegany	42	Initiate Investigation in 2024
Bennington Sanitary Landfill	9	Wyoming	42	Initiate Investigation in 2024
Blasdell Village LF	9	Erie	42	Initiate Investigation in 2024
Caneadea Landfill	9	Allegany	42	Initiate Investigation in 2024
Town of Willing Sanitary Landfill	9	Allegany	42	Initiate Investigation in 2024
Winsmith Div. - UMC Corp. Landfill	9	Erie	42	Initiate Investigation in 2024
Baker Properties	3	Westchester	41	Initiate Investigation in 2024
Concord Hotel - Golf Course	3	Sullivan	41	Site Being Addressed by DER - NFA under ILI Program
Cricket Hill	3	Dutchess	41	Initiate Investigation in 2024
Fahnestock West	3	Putnam	41	Initiate Investigation in 2024
Harlem Valley PC Dump 2	3	Dutchess	41	Initiate Investigation in 2024
Lumberland	3	Sullivan	41	Initiate Investigation in 2024
Mamakating Landfill	3	Sullivan	41	Initiate Investigation in 2024
Michie Stadium Lot E (USMA)	3	Orange	41	Initiate Investigation in 2024
Nevele Hotel	3	Ulster	41	Initiate Investigation in 2024
Newburgh City- Stone Quarry Site	3	Orange	41	Initiate Investigation in 2024
Rosamilla	3	Westchester	41	Initiate Investigation in 2024
Town of Gardiner Landfill	3	Ulster	41	Initiate Investigation in 2024
Village of Harriman	3	Orange	41	Initiate Investigation in 2024
Youmans Flats Landfill	3	Orange	41	Initiate Investigation in 2024
Andes Finkle Road	4	Delaware	41	Initiate Investigation in 2024
Cerrone Demolition II	4	Schenectady	41	Initiate Investigation in 2024
Cohoes Demolition (C)	4	Albany	41	Initiate Investigation in 2024
E. Hudson Parkway Au. SLF	4	Columbia	41	Initiate Investigation in 2024
Hudson SLF (C)	4	Columbia	41	Initiate Investigation in 2024
Langemo Land Clearing Debris	4	Greene	41	Initiate Investigation in 2024
Meisner Waste Area	4	Rensselaer	41	Initiate Investigation in 2024
Modern Waste (Browning Ferris)	4	Montgomery	41	Initiate Investigation in 2024
Oil Mill Hill	4	Rensselaer	41	Initiate Investigation in 2024
Worcester SLF	4	Otsego	41	Initiate Investigation in 2024
Austro Waste Area LCD Landfill	5	Saratoga	41	Initiate Investigation in 2024
Barton Mines Corp. LF	5	Warren	41	Initiate Investigation in 2024
Center Road	5	Washington	41	Initiate Investigation in 2024
Chester LF	5	Warren	41	Initiate Investigation in 2024
Ellenburg SLF (T)	5	Clinton	41	Initiate Investigation in 2024
Harrietstown SLF (T)	5	Franklin	41	Initiate Investigation in 2024
Johnstown City Yost Street	5	Fulton	41	Initiate Investigation in 2024
Murray LCD Landfill	5	Washington	41	Initiate Investigation in 2024
Old Hague Landfill	5	Warren	41	Initiate Investigation in 2024
Roberson Landfill	5	Saratoga	41	Initiate Investigation in 2024

Table A.2
NYSDEC Inactive Landfill Initiative
Solid Waste Site Investigation Priority List

Landfill	Region	County	Ranked Score	Status / Recommendation
Stratford SLF (T)	5	Fulton	41	Initiate Investigation in 2024
Pamela Hardfill Dump (T) I	6	Jefferson	41	Initiate Investigation in 2024
Sanfordville SLF	6	St. Lawrence	41	Initiate Investigation in 2024
Town of Sangerfield Dump	6	Oneida	41	Initiate Investigation in 2024
Town of Verona Dump	6	Oneida	41	Initiate Investigation in 2024
Clark Dump	7	Broome	41	Initiate Investigation in 2024
Clement Clemens Junk Yard and waste tire storage area	7	Chenango	41	Initiate Investigation in 2024
Georgetown SLF	7	Madison	41	Initiate Investigation in 2024
JAMES AVE DUMP	7	Broome	41	Initiate Investigation in 2024
Kelly Ave & Wayne Blvd	7	Broome	41	Initiate Investigation in 2024
NYS Thruway	7	Madison	41	Initiate Investigation in 2024
Old (V) Bainbridge Dump (Old Bainbridge Village Dump)	7	Chenango	41	Residential Sampling Completed and/or Site Referred to DER
OLD CONKLIN TOWN DUMPS	7	Broome	41	Initiate Investigation in 2024
Potter's Gravel Pit	7	Cayuga	41	Initiate Investigation in 2024
Taughannock State Park Site	7	Tompkins	41	Initiate Investigation in 2024
Town of Sherburne	7	Chenango	41	Initiate Investigation in 2024
Tupper Road Site	7	Tompkins	41	Initiate Investigation in 2024
WILLIAMS STREET DUMP	7	Broome	41	Initiate Investigation in 2024
Canadice (T) Rural Transfer	8	Ontario	41	Initiate Investigation in 2024
COMMUNITY DISPOSAL SLF	8	Steuben	41	Initiate Investigation in 2024
PAGANO LF	8	Livingston	41	Initiate Investigation in 2024
Rochester-Monroe Airport	8	Monroe	41	Initiate Investigation in 2024
Allegany County Phase III Closure (Cell 6&7)	9	Allegany	41	Initiate Investigation in 2024
Bilodeau Demolition Site	9	Erie	41	Initiate Investigation in 2024
Bolivar (V) Landfill	9	Allegany	41	Initiate Investigation in 2024
Custom Topsoil	9	Erie	41	Initiate Investigation in 2024
Gowanda Landfill (Panther)	9	Cattaraugus	41	Initiate Investigation in 2024
Lockport, Slayton-Settlement Rd Landfill	9	Niagara	41	Initiate Investigation in 2024
New Road	9	Niagara	41	Initiate Investigation in 2024
Roblin Steel Landfill	9	Chautauqua	41	Initiate Investigation in 2024
Town of Newfane C&D Site	9	Niagara	41	Initiate Investigation in 2024
Lincoln Avenue/Sayville Landfill	1	Suffolk	40	Initiate Investigation in 2024
Sonia Road Landfill	1	Suffolk	40	Initiate Investigation in 2024
Alfredo Nurseries	3	Westchester	40	Initiate Investigation in 2024
Amenia Town Landfill	3	Dutchess	40	Site Being Addressed by DER - NFA under ILI Program
Desantis	3	Orange	40	Initiate Investigation in 2024
Haindl Park	3	Westchester	40	Initiate Investigation in 2024
IBM C&D Landfill	3	Dutchess	40	Initiate Investigation in 2024
Liberty Village (Ashfill)	3	Sullivan	40	Initiate Investigation in 2024
Long Property	3	Dutchess	40	Initiate Investigation in 2024
Michie Stadium Lot A (USMA)	3	Orange	40	Initiate Investigation in 2024
Montgomery Landfill	3	Orange	40	Initiate Investigation in 2024
Red Hook Rod & Gun Club	3	Dutchess	40	Initiate Investigation in 2024
Taylor Lane	3	Westchester	40	Initiate Investigation in 2024
Triangle Diner C&D Site	3	Dutchess	40	Initiate Investigation in 2024
Van Sickle Rd (16)	3	Orange	40	Initiate Investigation in 2024
American Valve Manufacturing	4	Greene	40	Initiate Investigation in 2024
Colchester SLF (T)	4	Delaware	40	Initiate Investigation in 2024
Eastern Service SLF (Eastern LF (Mosa))	4	Montgomery	40	Initiate Investigation in 2024
Gallatin SLF (T)	4	Columbia	40	Initiate Investigation in 2024
Knox SLF (T) II	4	Albany	40	Initiate Investigation in 2024
Old Ghent/Talarico Landfill	4	Columbia	40	Initiate Investigation in 2024
Richfield SLF (T)	4	Otsego	40	Initiate Investigation in 2024
Salisbury SLF	4	Greene	40	Initiate Investigation in 2024
South Troy Industrial Park	4	Rensselaer	40	Initiate Investigation in 2024
Ausable LF	5	Clinton	40	Initiate Investigation in 2024
Boy Scouts LCD Waste Area	5	Saratoga	40	Initiate Investigation in 2024
H&V Broke Landfill	5	Washington	40	Initiate Investigation in 2024
Hope Land Clearing Debris Site	5	Hamilton	40	Initiate Investigation in 2024
LeClair Land Clearing Debris Landfill	5	Franklin	40	Initiate Investigation in 2024
Sears Land Clearing Debris Landfill	5	Washington	40	Initiate Investigation in 2024
Besig & Sons SLF	6	Oneida	40	Initiate Investigation in 2024
Dekalb SLF (T)	6	St. Lawrence	40	Initiate Investigation in 2024
German Flatts, Ilion, & Mohawk Landfill	6	Herkimer	40	Initiate Investigation in 2024
Hermon SLF (T)	6	St. Lawrence	40	Initiate Investigation in 2024
James River Paper Mill	6	Jefferson	40	Site-Specific Work Plan in Development
Pamela Hardfill Dump (T) II	6	Jefferson	40	Initiate Investigation in 2024
Village of Constableville Dump	6	Jefferson	40	Initiate Investigation in 2024

Table A.2
NYSDEC Inactive Landfill Initiative
Solid Waste Site Investigation Priority List

Landfill	Region	County	Ranked Score	Status / Recommendation
Cornell Exp. Farm	7	Cayuga	40	Initiate Investigation in 2024
Groton SCM Site	7	Tompkins	40	Initiate Investigation in 2024
Hancock AFB Landfill	7	Onondaga	40	Initiate Investigation in 2024
NEW ELY PARK DUMP SITE	7	Broome	40	Initiate Investigation in 2024
Onondaga Landfill Systems (Tripoli Landfill)	7	Onondaga	40	Initiate Investigation in 2024
Otsellic SLF-RT 16 (T)	7	Chenango	40	Initiate Investigation in 2024
Sauer Pit	7	Oswego	40	Initiate Investigation in 2024
Smithfield Landfill (Oxbow Road)	7	Madison	40	Initiate Investigation in 2024
TOWN OF MAINE DUMP	7	Broome	40	Initiate Investigation in 2024
Cuylerville Landfill	8	Livingston	40	Initiate Investigation in 2024
ELBA SLF (T)	8	Genesee	40	Initiate Investigation in 2024
Sweden 4 Beadle Road	8	Monroe	40	Initiate Investigation in 2024
Bernard Cope Sanitary Landfill	9	Erie	40	Initiate Investigation in 2024
Delamater Rd	9	Erie	40	Initiate Investigation in 2024
Power Authority Road Site	9	Niagara	40	Initiate Investigation in 2024
Stumble Hollow Landfill	9	Cattaraugus	40	Initiate Investigation in 2024
Tonawanda Plot 34 P1-30	9	Erie	40	Initiate Investigation in 2024
East Northport Landfill (Huntington Landfill)	1	Suffolk	39	Potential Future Investigation List Site
College Point	2	Queens	39	Potential Future Investigation List Site
Marine Park	2	Kings	39	Potential Future Investigation List Site
Briarcliff School	3	Westchester	39	Potential Future Investigation List Site
Cornwall-on-Hudson Landfill	3	Orange	39	Potential Future Investigation List Site
Goat Hill/Karolys	3	Ulster	39	Potential Future Investigation List Site
Lederle Labs	3	Rockland	39	Potential Future Investigation List Site
Mauro	3	Ulster	39	Potential Future Investigation List Site
Milan Landfill	3	Dutchess	39	Potential Future Investigation List Site
Phillipstown	3	Putnam	39	Potential Future Investigation List Site
Pinebrook Tennis Courts	3	Westchester	39	Potential Future Investigation List Site
Red Hook Paper	3	Dutchess	39	Potential Future Investigation List Site
Bethlehem Rupert Road (T)	4	Albany	39	Potential Future Investigation List Site
Brunswick SLF (T)	4	Rensselaer	39	Potential Future Investigation List Site
Della Villa Demolition LF	4	Schenectady	39	Potential Future Investigation List Site
Don Trickey C & D	4	Albany	39	Potential Future Investigation List Site
Middleburgh SLF (T)	4	Schoharie	39	Potential Future Investigation List Site
Milford SLF (T)	4	Otsego	39	Potential Future Investigation List Site
Moran C&D	4	Columbia	39	Potential Future Investigation List Site
Nassau SLF (T)	4	Rensselaer	39	Potential Future Investigation List Site
North Albany Demolition Landfill	4	Albany	39	Potential Future Investigation List Site
Route 8 Landfill (Amphenol)	4	Delaware	39	Potential Future Investigation List Site
Tobins C&D LF	4	Rensselaer	39	Potential Future Investigation List Site
Fort Ann LF	5	Washington	39	Potential Future Investigation List Site
Johnsburg Land Clearing Debris Landfill	5	Warren	39	Potential Future Investigation List Site
Mayfield SLF (T)	5	Fulton	39	Potential Future Investigation List Site
Speculator LF	5	Hamilton	39	Potential Future Investigation List Site
St. Armand Landfill	5	Essex	39	Potential Future Investigation List Site
Westville SLF (T)	5	Franklin	39	Potential Future Investigation List Site
Cape Vincent Hardfill (T)	6	Jefferson	39	Potential Future Investigation List Site
Macomb SLF (T)	6	St. Lawrence	39	Potential Future Investigation List Site
Parishville SLF (T)	6	St. Lawrence	39	Potential Future Investigation List Site
Rose Valley Landfill	6	Herkimer	39	Potential Future Investigation List Site
Auburn (T Eaton)	7	Madison	39	Potential Future Investigation List Site
Barton SLF (T) (Town SLF)	7	Tioga	39	Potential Future Investigation List Site
Cicero SLF (T)	7	Onondaga	39	GW Sampling Completed, No Residential Sampling (See Table 1)
Elm Street Extention Site	7	Tompkins	39	Potential Future Investigation List Site
Fenton SLF (T)	7	Broome	39	Potential Future Investigation List Site
Ford Hill Road Dump Site	7	Tompkins	39	Potential Future Investigation List Site
Novak Labs (Novak Farm)	7	Chenango	39	Potential Future Investigation List Site
ST MARY'S RUSSIAN CHURCH SITE	7	Broome	39	Potential Future Investigation List Site
T Virgil Dump	7	Cortland	39	Potential Future Investigation List Site
Weedsport (V)	7	Cayuga	39	Potential Future Investigation List Site
Kendall Landfill (Orleans Disposal Serv)	8	Orleans	39	Potential Future Investigation List Site
Prattsburgh Landfill	8	Steuben	39	Potential Future Investigation List Site
Pulcini Scavenger Wastes	8	Wayne	39	Potential Future Investigation List Site
URBANA SLF	8	Steuben	39	Potential Future Investigation List Site
4630 River Road Site	9	Erie	39	Potential Future Investigation List Site
Buffalo Color (SEVERAL SITES)	9	Erie	39	Potential Future Investigation List Site
Harmony Landfill	9	Chautauqua	39	Potential Future Investigation List Site
Hartland Town Landfill	9	Niagara	39	Potential Future Investigation List Site

Table A.2
NYSDEC Inactive Landfill Initiative
Solid Waste Site Investigation Priority List

Landfill	Region	County	Ranked Score	Status / Recommendation
Hartwell St Landfill	9	Erie	39	Potential Future Investigation List Site
Niagara Co. Refuse Disposal District C&D Landfill (OLD)	9	Niagara	39	Potential Future Investigation List Site
Niagara County Refuse Disposal Dist Landfill	9	Niagara	39	Potential Future Investigation List Site
River Road Site	9	Erie	39	Potential Future Investigation List Site
Town of Marilla Landfill	9	Erie	39	Potential Future Investigation List Site
Tri James	9	Chautauqua	39	Potential Future Investigation List Site
Port Washington Landfill - L5 (N. Hempstead LF)	1	Nassau	38	Potential Future Investigation List Site
Anne Hutchinson School	3	Westchester	38	Potential Future Investigation List Site
Dover	3	Dutchess	38	Potential Future Investigation List Site
Jockey Hill (aka Darwack)	3	Ulster	38	Potential Future Investigation List Site
Julia Court (39)	3	Putnam	38	Potential Future Investigation List Site
Middletown P.C.	3	Orange	38	Potential Future Investigation List Site
Mt Hope Cemetery	3	Westchester	38	Potential Future Investigation List Site
U.S. Gypsum - Grassy Point	3	Rockland	38	Potential Future Investigation List Site
Wawarsing Landfill	3	Ulster	38	Potential Future Investigation List Site
Coeymans SLF (T)	4	Albany	38	Potential Future Investigation List Site
Franklin SLF (T) (4)	4	Delaware	38	Potential Future Investigation List Site
Harpersfield Area SLF	4	Delaware	38	Potential Future Investigation List Site
Lafarge First Generation CKD Landfill	4	Albany	38	Potential Future Investigation List Site
Sidney Center Landfill	4	Delaware	38	Potential Future Investigation List Site
Worcester SLF (Town)	4	Otsego	38	Potential Future Investigation List Site
Boice Waste Area LCD LF	5	Saratoga	38	Potential Future Investigation List Site
Bola (Casella) Landfill	5	Washington	38	Potential Future Investigation List Site
Old Westport Landfill	5	Essex	38	Potential Future Investigation List Site
Redford SLF	5	Clinton	38	Potential Future Investigation List Site
Altmar (t) Refuse Disposal	7	Oswego	38	Potential Future Investigation List Site
Conklin SLF (Conklin Upper Landfill)	7	Broome	38	Potential Future Investigation List Site
Genoa (T)	7	Cayuga	38	Potential Future Investigation List Site
TYRONE LF (T)	8	Schuyler	38	Potential Future Investigation List Site
Xerox Corporation Landfill	8	Monroe	38	Potential Future Investigation List Site
Ashland Petro - Ashland 2	9	Erie	38	Potential Future Investigation List Site
Chisholm Ryder	9	Niagara	38	Potential Future Investigation List Site
Deming Electroplating	9	Allegany	38	Potential Future Investigation List Site
Hopkins Street LF(Buffalo City)	9	Erie	38	Potential Future Investigation List Site
Hydraulic Canal	9	Niagara	38	Potential Future Investigation List Site
Jones-Carroll C&D Debris Landfill	9	Chautauqua	38	Potential Future Investigation List Site
Lehigh Industrial Park	9	Erie	38	Potential Future Investigation List Site
Squaw Island SLF (Unity Island)	9	Erie	38	Potential Future Investigation List Site
Town of Ellery Dump	9	Chautauqua	38	Potential Future Investigation List Site
North Sea Landfill	1	Suffolk	37	Potential Future Investigation List Site
Cafoldi River Road	3	Ulster	37	Potential Future Investigation List Site
Liberty Village	3	Sullivan	37	Potential Future Investigation List Site
Park Lane Stonewall Circle	3	Westchester	37	Potential Future Investigation List Site
Town of Lloyd Landfill	3	Ulster	37	Potential Future Investigation List Site
Berne Demolition LF (T)	4	Albany	37	Potential Future Investigation List Site
Ravena C+D (V)	4	Albany	37	Potential Future Investigation List Site
Champlain Town Landfill	5	Clinton	37	Potential Future Investigation List Site
Ciba Geigy Main Plant/Pretreatment Plant	5	Warren	37	Potential Future Investigation List Site
Gloversville Landfill	5	Fulton	37	Potential Future Investigation List Site
Kentile Excavating LCD Landfill	5	Franklin	37	Potential Future Investigation List Site
Plattsburgh Air Force Base LF-021	5	Clinton	37	Potential Future Investigation List Site
Torrington Industries LCD Lf	5	Clinton	37	Potential Future Investigation List Site
Former Griffis AFB Storage Lot	6	Oneida	37	Potential Future Investigation List Site
Guerriero Demolition LF	6	Herkimer	37	Potential Future Investigation List Site
Binghamton State Hospital Dump	7	Broome	37	Potential Future Investigation List Site
Chenango (T) SLF	7	Broome	37	Potential Future Investigation List Site
Co Dist #1 SLF (COGS)	7	Chenango	37	Potential Future Investigation List Site
Lincoln (T)	7	Madison	37	Potential Future Investigation List Site
Martijas	7	Cayuga	37	Potential Future Investigation List Site
Mattydale Dump	7	Onondaga	37	Potential Future Investigation List Site
Spafford SLF (T)	7	Onondaga	37	Potential Future Investigation List Site
ATOFINA Chemicals, Inc.(Former Lucidol)	8	Livingston	37	Potential Future Investigation List Site
Batavia (T) Landfill	8	Genesee	37	Potential Future Investigation List Site
CHARLES GAYNOR SLF	8	Steuben	37	Potential Future Investigation List Site
Hayes Road Pit	8	Ontario	37	Potential Future Investigation List Site
Hilton SLF	8	Monroe	37	Potential Future Investigation List Site
Monroe-Livingston Sanitary Landfill	8	Livingston	37	Potential Future Investigation List Site
Southport Landfill	8	Chemung	37	Potential Future Investigation List Site

Table A.2
NYSDEC Inactive Landfill Initiative
Solid Waste Site Investigation Priority List

Landfill	Region	County	Ranked Score	Status / Recommendation
WILLIAM BENSON (LIVONIA)	8	Livingston	37	Potential Future Investigation List Site
BDR Inc.	9	Erie	37	Potential Future Investigation List Site
Central Auto Wrecking	9	Erie	37	Potential Future Investigation List Site
Dan Majeski Nurseries	9	Erie	37	Potential Future Investigation List Site
Eden Sanitation	9	Erie	37	Potential Future Investigation List Site
Southtown Sewage Treatment Plant and Incinerator Ash Landfill	9	Erie	37	Potential Future Investigation List Site
Garvies Point Landfill (Captain's Cove Condominiums)	1	Nassau	36	Potential Future Investigation List Site
Dreier Offerman/ Calvert Vaux	2	Kings	36	Potential Future Investigation List Site
Spring Creek	2	Queens	36	Potential Future Investigation List Site
Father Pat Carroll Green	3	Westchester	36	Potential Future Investigation List Site
Irvington Village Hermits Rd	3	Westchester	36	Potential Future Investigation List Site
Village of Goshen Landfill	3	Orange	36	Potential Future Investigation List Site
Donald Knagg's Stump Dump	4	Albany	36	Potential Future Investigation List Site
Former Adirondack Steel	4	Albany	36	Potential Future Investigation List Site
Schaghticoke SLF (T)	4	Rensselaer	36	Potential Future Investigation List Site
Sterling Drug Site 3	4	Rensselaer	36	Potential Future Investigation List Site
Barry White C&D Landfill	5	Clinton	36	Potential Future Investigation List Site
Great Meadow Site	5	Washington	36	Potential Future Investigation List Site
James Farr Pit #1 LCD LF	5	Hamilton	36	Potential Future Investigation List Site
Monroe Illegal C&D Landfill	5	Warren	36	Potential Future Investigation List Site
Romack Land Clearing Debris Landfill	5	Washington	36	Potential Future Investigation List Site
Middle Road Dump	6	Jefferson	36	Potential Future Investigation List Site
Pierrepont SLF (T)	6	St. Lawrence	36	Potential Future Investigation List Site
Montezuma (T)	7	Cayuga	36	Potential Future Investigation List Site
Odd Fellows Dump Site	7	Tompkins	36	Potential Future Investigation List Site
Parkinson	7	Cayuga	36	Potential Future Investigation List Site
Polka Dot Restaurant	7	Oswego	36	Potential Future Investigation List Site
Scipio SLF (T)	7	Cayuga	36	Potential Future Investigation List Site
T Berkshire Dump	7	Tioga	36	Potential Future Investigation List Site
Weber Ash Disposal Site	7	Broome	36	Potential Future Investigation List Site
HECTOR SLF (T)	8	Schuyler	36	Potential Future Investigation List Site
Pattonwood Sanitary Lf (Old Rochester City Landfill - Pattonwood)	8	Monroe	36	Potential Future Investigation List Site
Tantalo Landfill	8	Seneca	36	Potential Future Investigation List Site
64th St	9	Niagara	36	Potential Future Investigation List Site
Cayuga Island	9	Niagara	36	Potential Future Investigation List Site
Digel Sanitary Landfill	9	Wyoming	36	Potential Future Investigation List Site
NYS Thruway Authority Landfill	9	Erie	36	Potential Future Investigation List Site
Central Montana Corp.	1	Suffolk	35	Potential Future Investigation List Site
U.S. Navy Yard	2	Kings	35	Potential Future Investigation List Site
Gedney Way	3	Westchester	35	Potential Future Investigation List Site
Memorial Field Historic and CARB	3	Westchester	35	Potential Future Investigation List Site
Michie Stadium Lot F (USMA)	3	Orange	35	Potential Future Investigation List Site
Mt Calvary Cemetery	3	Westchester	35	Potential Future Investigation List Site
Organic Compost (USMA)	3	Orange	35	Potential Future Investigation List Site
Tivoli Landfill	3	Dutchess	35	Potential Future Investigation List Site
Town of Shawangunk Landfill	3	Ulster	35	Potential Future Investigation List Site
Conesville SLF (T)	4	Schoharie	35	Potential Future Investigation List Site
Dewey Loeffel	4	Rensselaer	35	Potential Future Investigation List Site
Former Bouchard Junkyard	4	Columbia	35	Potential Future Investigation List Site
McCarty Avenue Landfill	4	Albany	35	Potential Future Investigation List Site
Mercury Refining Company, Inc.	4	Albany	35	Potential Future Investigation List Site
Otsego SLF (T)	4	Otsego	35	Potential Future Investigation List Site
Churubusco SLF	5	Clinton	35	Potential Future Investigation List Site
Dyer Landfill	5	Saratoga	35	Potential Future Investigation List Site
Old Northville Landfill	5	Fulton	35	Potential Future Investigation List Site
Abe Cooper Surplus Company	6	Jefferson	35	Potential Future Investigation List Site
Alexandria Bay SLF (V)	6	Jefferson	35	Potential Future Investigation List Site
Reynolds Metals Landfill	6	St Lawrence	35	Potential Future Investigation List Site
Town of Lewis Disposal Area	6	Lewis	35	Potential Future Investigation List Site
Hillview Road Site (Landstrom Landfill)	7	Tompkins	35	Potential Future Investigation List Site
Mathews Avenue Landfill	7	Onondaga	35	Potential Future Investigation List Site
Robintech Inc	7	Broome	35	Potential Future Investigation List Site
Batavia Landfill	8	Genesee	35	Potential Future Investigation List Site
Raymond Lechase C & D	8	Monroe	35	Potential Future Investigation List Site
Riga Town Landfill	8	Monroe	35	Potential Future Investigation List Site
Sweden 3 Chapman	8	Monroe	35	Potential Future Investigation List Site

Table A.2
NYSDEC Inactive Landfill Initiative
Solid Waste Site Investigation Priority List

Landfill	Region	County	Ranked Score	Status / Recommendation
Clinton-Bailey	9	Erie	35	Potential Future Investigation List Site
Ernst Steel SLF	9	Erie	35	Potential Future Investigation List Site
J.N. Adam Campus site Landfill Areas	9	Cattaraugus	35	Potential Future Investigation List Site
Land Reclamation Landfill (Land Reclamation)	9	Erie	35	Potential Future Investigation List Site
Moench Tanning Co.	9	Cattaraugus	35	Potential Future Investigation List Site
Procknal and Katra	9	Erie	35	Potential Future Investigation List Site
Walter Chlosta Demolition Site	9	Erie	35	Potential Future Investigation List Site
Witmer Road Landfill	9	Niagara	35	Potential Future Investigation List Site
Cocoran Landfill	1	Suffolk	34	Potential Future Investigation List Site
Adorno	3	Putnam	34	Potential Future Investigation List Site
Michie Stadium Lot C (USMA)	3	Orange	34	Potential Future Investigation List Site
Michie Stadium Lot D (USMA)	3	Orange	34	Potential Future Investigation List Site
Rosedale Nurseries Inc.	3	Westchester	34	Potential Future Investigation List Site
SUNY-Purchase	3	Westchester	34	Potential Future Investigation List Site
Charleston SLF	4	Schoharie	34	Potential Future Investigation List Site
General Electric (Noryl Avenue)	4	Albany	34	Potential Future Investigation List Site
Hillsdale SLF (T)	4	Columbia	34	Potential Future Investigation List Site
Potic Mountain Dump	4	Greene	34	Potential Future Investigation List Site
Hogback Road Landfill	5	Saratoga	34	Potential Future Investigation List Site
Rabideau Sand & Gravel LCD Lf	5	Clinton	34	Potential Future Investigation List Site
Rifenburg LCD Landfill	5	Franklin	34	Potential Future Investigation List Site
Shelters Pit LCD Lf	5	Clinton	34	Potential Future Investigation List Site
Ticonderoga Landfill – Burnbaum Rd.	5	Essex	34	Potential Future Investigation List Site
Vly Summit Rd	5	Washington	34	Potential Future Investigation List Site
Deerfield C&D Landfill	6	Oneida	34	Potential Future Investigation List Site
Deerfield DPW	6	Oneida	34	Potential Future Investigation List Site
General Motors Corp: Powertrain	6	St. Lawrence	34	Potential Future Investigation List Site
New York Air Brake Company (Industrial Landfill)	6	Jefferson	34	Potential Future Investigation List Site
Pamela Hardfill Dump (T) III	6	Jefferson	34	Potential Future Investigation List Site
R Mayette SLF	6	St. Lawrence	34	Potential Future Investigation List Site
Tug Hill Construction Inc	6	Jefferson	34	Potential Future Investigation List Site
DAILEY DUMP (REFUSE DISPOSAL SITE)	7	Broome	34	Potential Future Investigation List Site
Industrial LF Crucible	7	Onondaga	34	Potential Future Investigation List Site
Osbourne's Farm	7	Cortland	34	Potential Future Investigation List Site
Stein Builders	7	Broome	34	Potential Future Investigation List Site
Sterling SLF (T)	7	Cayuga	34	Potential Future Investigation List Site
Van Buren SLF (T) (Van Buren Town Landfill)	7	Onondaga	34	Potential Future Investigation List Site
Industrial Ceramics Landfill	8	Livingston	34	Potential Future Investigation List Site
LEROY MACHINE CO.	8	Genesee	34	Potential Future Investigation List Site
MARION RDA (T)	8	Wayne	34	Potential Future Investigation List Site
Old Bath Landfill	8	Steuben	34	Potential Future Investigation List Site
Allegany State Park Former Landfill Sites	9	Cattaraugus	34	Potential Future Investigation List Site
Youngs Demolition	9	Erie	34	Potential Future Investigation List Site
Fountain Ave	2	Kings	33	Potential Future Investigation List Site
Pelham Bay	2	Bronx	33	Potential Future Investigation List Site
Cejwin Camps SLF	3	Orange	33	Potential Future Investigation List Site
DOT - Harrison Subresidency	3	Westchester	33	Potential Future Investigation List Site
Leatherstocking Lane	3	Westchester	33	Potential Future Investigation List Site
Mt. Mercy/Broadway SLF	3	Westchester	33	Potential Future Investigation List Site
Piermont	3	Rockland	33	Potential Future Investigation List Site
Middletown SLF (T)	4	Delaware	33	Potential Future Investigation List Site
Westford Town Dump	4	Otsego	33	Potential Future Investigation List Site
Brighton SLF (T)	5	Franklin	33	Potential Future Investigation List Site
Crown Point SLF (T)	5	Essex	33	Potential Future Investigation List Site
North Elba SLF (T)	5	Essex	33	Potential Future Investigation List Site
Rick Carbone Stump Dump	5	Saratoga	33	Potential Future Investigation List Site
Round Lake Rod & Gun Club Landfill	5	Saratoga	33	Potential Future Investigation List Site
Warrensburg LF I	5	Warren	33	Potential Future Investigation List Site
Warrington's Stump Dump	5	Essex	33	Potential Future Investigation List Site
Laidlaw Inc. SLF	6	Jefferson	33	Potential Future Investigation List Site
Louisville SLF (T)	6	St. Lawrence	33	Potential Future Investigation List Site
Morristown Hardfill (T)	6	St. Lawrence	33	Potential Future Investigation List Site
Revere Copper and Brass, Inc.	6	Oneida	33	Potential Future Investigation List Site
DAVANZO DUMP SITE	7	Broome	33	Potential Future Investigation List Site
Dewitt SLF (T) (Dewitt Town Landfill)	7	Onondaga	33	Potential Future Investigation List Site
Eden Wire Company (Larabee Wire Co.)	7	Onondaga	33	Potential Future Investigation List Site
NYSEG - Davis Road	7	Tompkins	33	Potential Future Investigation List Site
Patane C & D - Onondaga County	7	Madison	33	Potential Future Investigation List Site

Table A.2
NYSDEC Inactive Landfill Initiative
Solid Waste Site Investigation Priority List

Landfill	Region	County	Ranked Score	Status / Recommendation
Pollution Abatement Services	7	Oswego	33	Potential Future Investigation List Site
Syracuse University C&D	7	Onondaga	33	Potential Future Investigation List Site
Geneva Landfill	8	Ontario	33	Potential Future Investigation List Site
Gorham (T) Lf	8	Ontario	33	Potential Future Investigation List Site
Seneca (T) Rural Transfer	8	Ontario	33	Potential Future Investigation List Site
Attica Correctional SLF	9	Wyoming	33	Potential Future Investigation List Site
Depew LF (V) (Depew Village Landfill)	9	Erie	33	Potential Future Investigation List Site
ESAB Welding/Cut Pro	9	Niagara	33	Potential Future Investigation List Site
Niagara Landfill	9	Erie	33	Potential Future Investigation List Site
SKW Alloys SLF (Vanadium Corporation of America)	9	Niagara	33	Potential Future Investigation List Site
Town of Mina Landfill	9	Chautauqua	33	Potential Future Investigation List Site
Kings Park Psychiatric Center	1	Suffolk	32	Potential Future Investigation List Site
Merrick Transfer Station (Merrick LF)	1	Nassau	32	Potential Future Investigation List Site
Pennsylvania Ave	2	Kings	32	Potential Future Investigation List Site
Hudson River PC Area 4 (Krishna Properties)	3	Dutchess	32	Potential Future Investigation List Site
Hyde Park	3	Dutchess	32	Potential Future Investigation List Site
Motor Pool (USMA)	3	Orange	32	Potential Future Investigation List Site
Parseghian	3	Rockland	32	Potential Future Investigation List Site
Ski Slope Lot (USMA)	3	Orange	32	Potential Future Investigation List Site
Town of New Paltz Landfill	3	Ulster	32	Potential Future Investigation List Site
Jackson Demo	4	Schenectady	32	Potential Future Investigation List Site
Carver Sand and Gravel	5	Saratoga	32	Potential Future Investigation List Site
Inlet LF	5	Hamilton	32	Potential Future Investigation List Site
Ticonderoga Landfill - Lead Hill Rd.	5	Essex	32	Potential Future Investigation List Site
ALCOA General Refuse Landfill	6	St Lawrence	32	Potential Future Investigation List Site
ALCOA Landfill Annex	6	St Lawrence	32	Potential Future Investigation List Site
Former Griffiss AFB LF 6	6	Oneida	32	Potential Future Investigation List Site
Former Griffiss AFB HF 49c	6	Oneida	32	Potential Future Investigation List Site
Leray SLF (T)	6	Jefferson	32	Potential Future Investigation List Site
Endicott Village Landfill	7	Broome	32	Potential Future Investigation List Site
Batzing Farms, Inc.	8	Livingston	32	Potential Future Investigation List Site
Darien Lk Fun Country C&D	8	Genesee	32	Potential Future Investigation List Site
Greece (T) Transfer Station C&D	8	Monroe	32	Potential Future Investigation List Site
Kennedy Valve (Kennedy Valve Manufacturing Corporation)	8	Chemung	32	GW Sampling Completed, No Residential Sampling (See Table 1)
Waymor Landfill (Inactive Area)	8	Wayne	32	
Westinghouse Landfill	9	Wyoming	32	Potential Future Investigation List Site
110 Sand	1	Suffolk	31	Potential Future Investigation List Site
Mills Norrie State Park Clayton	3	Dutchess	31	Potential Future Investigation List Site
Schodack Landfill	4	Rensselaer	31	Potential Future Investigation List Site
Corinth LF	5	Saratoga	31	Potential Future Investigation List Site
Indian Lake LF	5	Hamilton	31	Potential Future Investigation List Site
Malone Landfill	5	Franklin	31	Potential Future Investigation List Site
Old Brighton Landfill	5	Franklin	31	Potential Future Investigation List Site
ALCOA Asbestos Disposal Site	6	St. Lawrence	31	Potential Future Investigation List Site
Hammond SLF (T)	6	St. Lawrence	31	Potential Future Investigation List Site
Carpenter Sanitary Landfill	7	Tompkins	31	Potential Future Investigation List Site
Town of Columbus Refuse Disposal Area (RDA)	7	Chenango	31	Potential Future Investigation List Site
Area Line & Tree Co.	8	Seneca	31	Potential Future Investigation List Site
Empire Tree Surgeons	8	Wayne	31	Potential Future Investigation List Site
LEROY Town LF (Circular Hill Rd)	8	Genesee	31	Potential Future Investigation List Site
Modern Disposal SLF (Modern Disposal Services, Inc.)	9	Niagara	31	Potential Future Investigation List Site
Portland C&D Debris Landfill	9	Chautauqua	31	Potential Future Investigation List Site
A & G Materials	1	Suffolk	30	Potential Future Investigation List Site
Edgemere	2	Queens	30	Potential Future Investigation List Site
High Point Hospital	3	Westchester	30	Potential Future Investigation List Site
LaFarge / Summitville LF	3	Sullivan	30	Potential Future Investigation List Site
Town of Union Vale Landfill	3	Dutchess	30	Potential Future Investigation List Site
Clemente Cement Disposal	4	Rensselaer	30	Potential Future Investigation List Site
Fort Orange Paper Co. SLF	4	Rensselaer	30	Site Being Addressed by DER - NFA under ILI Program
Norlite Shale Corp.	4	Albany	30	Site-Specific Work Plan in Development
Halfmoon Landfill	5	Saratoga	30	Potential Future Investigation List Site
Plattsburgh Air Force Base LF-024	5	Clinton	30	Potential Future Investigation List Site
Former Griffiss AFB LF 5	6	Oneida	30	Potential Future Investigation List Site
Lawrence SLF (T)	6	St. Lawrence	30	Potential Future Investigation List Site
South Lake Road Dump	6	Herkimer	30	Potential Future Investigation List Site
Webb (T)	6	Herkimer	30	Potential Future Investigation List Site
Wilna SLF (T)	6	Jefferson	30	Potential Future Investigation List Site

Table A.2
NYSDEC Inactive Landfill Initiative
Solid Waste Site Investigation Priority List

Landfill	Region	County	Ranked Score	Status / Recommendation
Marcellus SLF	7	Onondaga	30	Potential Future Investigation List Site
Salina Town Landfill	7	Onondaga	30	Potential Future Investigation List Site
Clarkson Transfer Station C&D	8	Monroe	30	Potential Future Investigation List Site
Don Frame Trucking	9	Chautauqua	30	Potential Future Investigation List Site
Friendship Foundry Reed Rd Landfill	9	Allegany	30	Potential Future Investigation List Site
Niacet Corporation	9	Niagara	30	Potential Future Investigation List Site
Idlewild	2	Queens	29	Potential Future Investigation List Site
Soundview Park	2	Bronx	29	Potential Future Investigation List Site
Larchmont Flint Park	3	Westchester	29	Potential Future Investigation List Site
Campbell Plastics	4	Schenectady	29	Potential Future Investigation List Site
Delaware County Landfill	4	Delaware	29	Residential Sampling Completed and/or Site Referred to DER
JMF Associates	4	Otsego	29	Potential Future Investigation List Site
Norton Company	4	Albany	29	Potential Future Investigation List Site
Pittstown SLF (T)	4	Rensselaer	29	Potential Future Investigation List Site
Argyle LF	5	Washington	29	Potential Future Investigation List Site
Ciba - Geigy (Hercules)	5	Warren	29	Potential Future Investigation List Site
G.E. - Moreau (formerly Caputo)	5	Saratoga	29	Potential Future Investigation List Site
Saranac Lake LF (V)	5	Essex	29	Potential Future Investigation List Site
Wilton LF	5	Saratoga	29	Potential Future Investigation List Site
Ludlow's Sand and Gravel	6	Oneida	29	Potential Future Investigation List Site
Swoco SLF	6	Oneida	29	Potential Future Investigation List Site
Birmingham Property	7	Oswego	29	Potential Future Investigation List Site
Pharsalia SLF (T)	7	Chenango	29	Potential Future Investigation List Site
Solvay LF (V)	7	Onondaga	29	Potential Future Investigation List Site
Tompkins Co #3 Caswell Rd (Tompkins Cty. LF)	7	Tompkins	29	Potential Future Investigation List Site
Dublin Road Landfill (FMC)	8	Orleans	29	Potential Future Investigation List Site
GOLD BOND BUILDING PROD.	8	Genesee	29	Potential Future Investigation List Site
Altift Inc (Altift Landfill)	9	Erie	29	Potential Future Investigation List Site
Niagara Frontier Landscaping	9	Niagara	29	Potential Future Investigation List Site
Niagara Mohawk- Huntley Station	9	Erie	29	Potential Future Investigation List Site
Youngstown Test Annex	9	Niagara	29	Potential Future Investigation List Site
Iona College	3	Westchester	28	Potential Future Investigation List Site
Lehigh Cement	4	Greene	28	Potential Future Investigation List Site
Salem LF	5	Washington	28	Potential Future Investigation List Site
Seaman Landfill	5	Saratoga	28	Potential Future Investigation List Site
Sears Pit LCD Lf	5	Essex	28	Potential Future Investigation List Site
Waterford LF	5	Saratoga	28	Potential Future Investigation List Site
Rawlings/Adirondack	6	Herkimer	28	Potential Future Investigation List Site
Auburn SLF (C) (Auburn City Landfill)	7	Cayuga	28	Potential Future Investigation List Site
Co Ref Dist. 2 SLF-BAGS (Chenango Cty RD No 2) (B.A.G.S. Landfill)	7	Chenango	28	Potential Future Investigation List Site
AGRICO	8	Wayne	28	Potential Future Investigation List Site
Eastman Kodak Co. -Weiland Road Landfill	8	Monroe	28	Potential Future Investigation List Site
Town of Hamburg Landfill	9	Erie	28	Potential Future Investigation List Site
Whiting Demolition SLF	9	Erie	28	Potential Future Investigation List Site
Wilson-Cambria-Newfane Landfill	9	Niagara	28	Potential Future Investigation List Site
Brookhaven Aggregates	1	Suffolk	27	Residential Sampling Completed and/or Site Referred to DER
Goldberg	3	Rockland	27	Potential Future Investigation List Site
Town of Ulster Landfill	3	Ulster	27	Potential Future Investigation List Site
Valhalla School	3	Westchester	27	Potential Future Investigation List Site
Butternuts Landfill	4	Otsego	27	Potential Future Investigation List Site
Blue Mt. Lake C&D LF	5	Hamilton	27	Potential Future Investigation List Site
Cole LCD Landfill	5	Clinton	27	Potential Future Investigation List Site
Constable SLF (T)	5	Franklin	27	Potential Future Investigation List Site
Ebert's Junk Yard	5	Saratoga	27	Potential Future Investigation List Site
Fort Edward Landfill	5	Washington	27	Potential Future Investigation List Site
Golden Beach State Campground Landfill	5	Hamilton	27	Potential Future Investigation List Site
Greenwich Landfill	5	Washington	27	Site-Specific Work Plan in Development
KAPL, INC.-Kesselring Site	5	Saratoga	27	Potential Future Investigation List Site
Philmar Electronics	5	Clinton	27	Potential Future Investigation List Site
Thurman Land Clearing Debris Landfill	5	Warren	27	Potential Future Investigation List Site
Foundry Dump (Utica Rad.)	6	Oneida	27	Potential Future Investigation List Site
New York Air Brake Company (Purdy Ave Landfill)	6	Jefferson	27	Potential Future Investigation List Site
Coventry Refuse Disposal Area (RDA)	7	Chenango	27	Potential Future Investigation List Site
Felix Schoeller	7	Oswego	27	Potential Future Investigation List Site
Gasparini Landscaping Co.	7	Onondaga	27	Potential Future Investigation List Site
Pitcher SLF (T)	7	Chenango	27	Potential Future Investigation List Site

Table A.2
NYSDEC Inactive Landfill Initiative
Solid Waste Site Investigation Priority List

Landfill	Region	County	Ranked Score	Status / Recommendation
Shindagin Hollow Road Site	7	Tompkins	27	Potential Future Investigation List Site
Syracuse University Skytop	7	Onondaga	27	Potential Future Investigation List Site
Pfohl Brothers Landfill	9	Erie	27	Potential Future Investigation List Site
Brite Star/Oak Point Properties	2	Bronx	26	Potential Future Investigation List Site
O'Brien Ave	2	Bronx	26	Potential Future Investigation List Site
Abalene/Orkin	5	Saratoga	26	Potential Future Investigation List Site
Keene SLF (T)	5	Essex	26	Potential Future Investigation List Site
Klamsteam Tavern & Marina LCD Landfill	5	Saratoga	26	Potential Future Investigation List Site
North Hudson SLF (T)	5	Essex	26	Potential Future Investigation List Site
Tupper Lake (V) LF	5	Franklin	26	Potential Future Investigation List Site
Wilmington SLF (T)	5	Essex	26	Potential Future Investigation List Site
Newstech of New York Paper Sludge Landfill	6	Jefferson	26	Site-Specific Work Plan in Development
North Lawrence Oil Dump	6	St Lawrence	26	Potential Future Investigation List Site
Skaneateles SLF (T)	7	Onondaga	26	Potential Future Investigation List Site
Galen-Lyons Landfill	8	Wayne	26	Potential Future Investigation List Site
Evans Landfill, Townline	9	Erie	26	Potential Future Investigation List Site
David Hosking Refuse Disposal	3	Orange	25	Potential Future Investigation List Site
Bombay Landfill	5	Franklin	25	Potential Future Investigation List Site
Dannemora SLF (T) #1	5	Clinton	25	Potential Future Investigation List Site
Morehouse LF	5	Hamilton	25	Potential Future Investigation List Site
West Glens Falls PCB Disposal Site	5	Warren	25	Potential Future Investigation List Site
3456 Oneida Street	6	Oneida	25	Potential Future Investigation List Site
Belevick D257419	6	Oneida	25	Potential Future Investigation List Site
Former Griffiss AFB LF 2/3	6	Oneida	25	Potential Future Investigation List Site
Ogdensburg NY Ave	6	St Lawrence	25	Potential Future Investigation List Site
Binghamton Psychiatric Center Landfill	7	Broome	25	Potential Future Investigation List Site
Elbridge SLF (T)	7	Onondaga	25	Potential Future Investigation List Site
Falco C & D Landfill	8	Monroe	25	Potential Future Investigation List Site
Yates Co. #2 SLF (Yates County Landfill)	8	Yates	25	Potential Future Investigation List Site
Montauk Landfill	1	Suffolk	24	Potential Future Investigation List Site
Ford Motor Company	4	Albany	24	Potential Future Investigation List Site
G.E. Main Plant - Former Binnie Kill LF	4	Schenectady	24	Potential Future Investigation List Site
Otsego County C&D	4	Otsego	24	Potential Future Investigation List Site
Bolton LF	5	Warren	24	Potential Future Investigation List Site
Clinton County Sanitary Landfill	5	Clinton	24	Potential Future Investigation List Site
Newcomb SLF (T)	5	Essex	24	Potential Future Investigation List Site
NM Coal Tar Deposit (Blue Bell Road)	5	Saratoga	24	Potential Future Investigation List Site
Saratoga (T) Landfill	5	Saratoga	24	Potential Future Investigation List Site
Warrensburg Board and Paper Landfill	5	Warren	24	Potential Future Investigation List Site
Westport SLF Commission	5	Essex	24	Potential Future Investigation List Site
ALCOA Potliner Disposal Site "I"	6	St. Lawrence	24	Potential Future Investigation List Site
Rome Landfill	6	Oneida	24	Potential Future Investigation List Site
SWDA Ogdensburg	6	St. Lawrence	24	Potential Future Investigation List Site
Pine Tree /Cortland Co. Interim II	7	Cortland	24	Potential Future Investigation List Site
Plymouth SLF (T)	7	Chenango	24	Potential Future Investigation List Site
High Acres Landfill	8	Monroe	24	Potential Future Investigation List Site
ONTARIO SLF (T)	8	Wayne	24	Potential Future Investigation List Site
TRIAD	1	Suffolk	23	Potential Future Investigation List Site
Rotterdam Town Landfill	4	Schenectady	23	Residential Sampling Completed and/or Site Referred to DER
Glens Falls Landfill I	5	Warren	23	Potential Future Investigation List Site
Lake Pleasant LF	5	Hamilton	23	Potential Future Investigation List Site
ALCOA Dennison Road	6	St. Lawrence	23	Potential Future Investigation List Site
ALCOA; Oily Waste Landfill	6	St Lawrence	23	Potential Future Investigation List Site
Mohawk Valley Sanitary Landfill	6	Herkimer	23	Potential Future Investigation List Site
Whitestown Municipal Landfill	6	Oneida	23	Potential Future Investigation List Site
Madison County Landfill	7	Madison	23	Potential Future Investigation List Site
Pompey SLF (T)	7	Onondaga	23	Potential Future Investigation List Site
Rotterdam C&D (T)	4	Schenectady	22	Residential Sampling Completed and/or Site Referred to DER
Donovan LF	5	Saratoga	22	Potential Future Investigation List Site
General Electric - Waterford 6	5	Saratoga	22	Potential Future Investigation List Site
Johnsburg LF	5	Warren	22	Potential Future Investigation List Site
Luzerne Road Site	5	Warren	22	Potential Future Investigation List Site
Moriah SLF (T)	5	Essex	22	Potential Future Investigation List Site
Santa Clara LF South (T)	5	Franklin	22	Potential Future Investigation List Site
Willsboro SLF (T)	5	Essex	22	Potential Future Investigation List Site
Edward Allen Landfill	8	Steuben	22	Potential Future Investigation List Site
DiGiore Demo Site	9	Erie	22	Potential Future Investigation List Site
Garofalo Landfill	1	Suffolk	21	Potential Future Investigation List Site

Table A.2
NYSDEC Inactive Landfill Initiative
Solid Waste Site Investigation Priority List

Landfill	Region	County	Ranked Score	Status / Recommendation
Ferry Point Park	2	Bronx	21	Potential Future Investigation List Site
FKL (ALL)	2	Richmond	21	Potential Future Investigation List Site
Old Sullivan County	3	Sullivan	21	Potential Future Investigation List Site
Tappen Zee Bridge	3	Westchester	21	Potential Future Investigation List Site
G.E. Main Plant - Former West LF	4	Schenectady	21	Potential Future Investigation List Site
Grafton SLF (T)	4	Rensselaer	21	Potential Future Investigation List Site
Sterling Drug Site 1	4	Rensselaer	21	Potential Future Investigation List Site
Akey Road LF	5	Clinton	21	Potential Future Investigation List Site
AuSable LCD LF	5	Clinton	21	Potential Future Investigation List Site
Caroga SLF (T)	5	Fulton	21	Potential Future Investigation List Site
General Electric - Waterford 4	5	Saratoga	21	Potential Future Investigation List Site
Lake Luzerne LF	5	Warren	21	Potential Future Investigation List Site
Moreau Dredge Spoil Disposal Site	5	Saratoga	21	Potential Future Investigation List Site
Owl's Head Landfill	5	Franklin	21	Potential Future Investigation List Site
Providence LF	5	Saratoga	21	Potential Future Investigation List Site
Former Griffiss AFB LF 7	6	Oneida	21	Potential Future Investigation List Site
Five Points Landfill	9	Cattaraugus	21	Potential Future Investigation List Site
Brookfield Ave	2	Richmond	20	Potential Future Investigation List Site
St. Lawrence Cement/Independent Cement/Holcim inc.	4	Greene	20	Potential Future Investigation List Site
Bellmont Center SLF	5	Franklin	20	Potential Future Investigation List Site
Edinburg LF	5	Saratoga	20	Potential Future Investigation List Site
Moir LF	5	Franklin	20	Potential Future Investigation List Site
Frazer and Jones Co.	7	Onondaga	20	Potential Future Investigation List Site
Lysander SLF (T)	7	Onondaga	20	Potential Future Investigation List Site
NYSEG MILLIKEN STATION	7	Tompkins	20	Potential Future Investigation List Site
Onondaga Lake Park	7	Onondaga	20	Potential Future Investigation List Site
Silk Road LF (Volney Landfill aka Oswego SLF)	7	Oswego	20	Potential Future Investigation List Site
BASF Rensselaer Plant	4	Rensselaer	19	Potential Future Investigation List Site
BASF Wyandotte Corporation	4	Rensselaer	19	Potential Future Investigation List Site
Finch Paper Queensbury Landfill	5	Warren	19	Potential Future Investigation List Site
Hope LF	5	Hamilton	19	Potential Future Investigation List Site
Lewis SLF (T) (5)	5	Essex	19	Potential Future Investigation List Site
Mechanicville Coons Crossing Deposit	5	Saratoga	19	Potential Future Investigation List Site
Griffiss Air Force Base	6	Oneida	19	Potential Future Investigation List Site
Williamson Landfill	8	Wayne	19	Potential Future Investigation List Site
Schultz C&D Landfill- Indian Rd	9	Erie	19	Potential Future Investigation List Site
G.E. Main Plant - Former East LF	4	Schenectady	18	Potential Future Investigation List Site
Hunter SLF (T)	4	Greene	18	Residential Sampling Completed and/or Site Referred to DER
General Electric - Waterford 1B	5	Saratoga	18	Potential Future Investigation List Site
Horicon LF	5	Warren	18	Potential Future Investigation List Site
Lake Clear Sawmill Landfill	5	Franklin	18	Potential Future Investigation List Site
Rocket Test Site (Malta test station)	5	Saratoga	18	Potential Future Investigation List Site
Carrier-Dewitt C&D	7	Onondaga	18	Potential Future Investigation List Site
Cornell University Chemical Waste Site (Inactive hazardous waste site)	7	Tompkins	18	Potential Future Investigation List Site
Russell Gas & Electric	8	Monroe	18	Potential Future Investigation List Site
North Collins Landfill	9	Erie	18	Potential Future Investigation List Site
G.E. Research & Development	4	Schenectady	17	Potential Future Investigation List Site
Franklin SLF (T) (5)	5	Franklin	17	Potential Future Investigation List Site
General Electric - Waterford 1	5	Saratoga	17	Potential Future Investigation List Site
BASF	4	Rensselaer	16	Potential Future Investigation List Site
Hasko Demolition	4	Albany	16	Potential Future Investigation List Site
Essex SLF (T)	5	Essex	16	Potential Future Investigation List Site
General Electric - Waterford 3	5	Saratoga	16	Potential Future Investigation List Site
Raquette Lake LF	5	Hamilton	16	Potential Future Investigation List Site
Stony Creek LF	5	Warren	16	Potential Future Investigation List Site
ALCOA Potliner Disposal Site "A"	6	St. Lawrence	16	Potential Future Investigation List Site
Lindley Industrial LF (Steuben)	8	Steuben	16	Potential Future Investigation List Site
Lindley Landfill (Closed Portion)	8	Steuben	16	Potential Future Investigation List Site
Dresden LF	5	Washington	15	Potential Future Investigation List Site
General Electric - Waterford 1A	5	Saratoga	15	Potential Future Investigation List Site
General Electric - Waterford 2	5	Saratoga	15	Potential Future Investigation List Site
Hague LF	5	Warren	15	Potential Future Investigation List Site
RT423 Stillwater C&D Landfill	5	Saratoga	15	Potential Future Investigation List Site
Schroon SLF (T)	5	Essex	15	Potential Future Investigation List Site
Minnewaska State Park	3	Ulster	14	Potential Future Investigation List Site
Day LF	5	Saratoga	14	Potential Future Investigation List Site
Waverly SLF (T)	5	Franklin	14	Potential Future Investigation List Site

Table A.2
NYSDEC Inactive Landfill Initiative
Solid Waste Site Investigation Priority List

Landfill	Region	County	Ranked Score	Status / Recommendation
Nanticoke C & D	7	Broome	14	Potential Future Investigation List Site
Duane SLF (T)	5	Franklin	13	Potential Future Investigation List Site
H&V Paper Sludge Landfill	5	Washington	13	Potential Future Investigation List Site
Hadley LF	5	Saratoga	13	Potential Future Investigation List Site
International Paper - Hudson River Mill Landfill 1	5	Saratoga	13	Potential Future Investigation List Site
Thurman LF	5	Warren	13	Potential Future Investigation List Site
Cato SLF (T)	7	Cayuga	13	Potential Future Investigation List Site
Long Lake LF	5	Hamilton	12	Potential Future Investigation List Site
Nichols SLF (T)	7	Tioga	12	Potential Future Investigation List Site
Wheatfield SLF	9	Niagara	12	Potential Future Investigation List Site
Salem Fields	2	Queens	11	Potential Future Investigation List Site
Dickinson SLF (T)	5	Franklin	11	Potential Future Investigation List Site
Northumberland LF	5	Saratoga	11	Potential Future Investigation List Site
Saratoga Spa State Park Landfill	5	Saratoga	11	Potential Future Investigation List Site
Seneca Meadows Landfill	8	Seneca	11	Potential Future Investigation List Site
St. Charles Cemetary	1	Suffolk	10	Potential Future Investigation List Site
Minerva SLF C&D across Rd	5	Essex	10	Potential Future Investigation List Site
Fort Covington SLF (T)	5	Franklin	9	Potential Future Investigation List Site
Putnam LF	5	Washington	9	Potential Future Investigation List Site
Airco Carbon Landfill	9	Niagara	9	Potential Future Investigation List Site
A&A Landfill	2	Richmond	8	Potential Future Investigation List Site
Duffy Avenue	1	Nassau	7	Potential Future Investigation List Site
Macedon (T) LF	8	Wayne	7	Potential Future Investigation List Site
14th St and Broadway	2	Queens	5	Potential Future Investigation List Site
180th St and Clinton Ave.	2	Bronx	5	Potential Future Investigation List Site
183rd Street and 147-04/16	2	Queens	5	Potential Future Investigation List Site
Allerton Ave (Givans Creek)	2	Bronx	5	Potential Future Investigation List Site
Alley Pond Park	2	Queens	5	Potential Future Investigation List Site
Arthur Ave	2	Bronx	5	Potential Future Investigation List Site
Arthur Kill Road and High St	2	Richmond	5	Potential Future Investigation List Site
Baisley Blvd/LIRR Block #12529	2	Queens	5	Potential Future Investigation List Site
Baisley Pond Park	2	Queens	5	Potential Future Investigation List Site
Baisley Pond Park	2	Queens	5	Potential Future Investigation List Site
Baisley Pond Park/131st St and 11th Ave	2	Queens	5	Potential Future Investigation List Site
Barretto St	2	Bronx	5	Potential Future Investigation List Site
Bayonne Bridge Ramp	2	Richmond	5	Potential Future Investigation List Site
Bergen Grading - Flatlands Ave and Hemlock St	2	Kings	5	Potential Future Investigation List Site
Bronx River Park	2	Bronx	5	Potential Future Investigation List Site
Brooklyn Model City - Dekalb Ave/Walworth St	2	Kings	5	Potential Future Investigation List Site
Bruckner Expwy/New Haven-Hartford RR	2	Bronx	5	Potential Future Investigation List Site
Byron Street	2	Queens	5	Potential Future Investigation List Site
City Island	2	Bronx	5	Potential Future Investigation List Site
Colonial Sand and Stone (Adjacent to North Shore MTS)	2	Queens	5	Potential Future Investigation List Site
Coney Island Creek	2	Kings	5	Potential Future Investigation List Site
Coney Island, Stillwell and Neptune	2	Kings	5	Potential Future Investigation List Site
Co-Op City South of Bartow Street	2	Bronx	5	Potential Future Investigation List Site
Creedmoor Ball field	2	Queens	5	Potential Future Investigation List Site
Crescent Street - Sheridan & Fairfield Aves	2	Kings	5	Potential Future Investigation List Site
Crotona Park	2	Bronx	5	Potential Future Investigation List Site
Cypress Hills	2	Queens	5	Potential Future Investigation List Site
E 222nd St and Boston Road	2	Bronx	5	Potential Future Investigation List Site
E 233rd St/Split Rock	2	Bronx	5	Potential Future Investigation List Site
East 145th Street and East River	2	Bronx	5	Potential Future Investigation List Site
East Flatbush/Paerdegat Ave	2	Kings	5	Potential Future Investigation List Site
Eastern Ecology Composting Site Westchester Creek between Seward Ave & Randall Ave	2	Bronx	5	Potential Future Investigation List Site
Elmhurst - 73rd Place and 51st Ave	2	Queens	5	Potential Future Investigation List Site
Far Rockaway	2	Queens	5	Potential Future Investigation List Site
Flatlands Ave and Louisiana Ave	2	Kings	5	Potential Future Investigation List Site
Flushing	2	Queens	5	Potential Future Investigation List Site
Forest Hill Little League - Fleet St & Thornton St	2	Queens	5	Potential Future Investigation List Site
Forest Hills - Alderton St & Fleet St	2	Queens	5	Potential Future Investigation List Site
Fort Schuyler Park Area	2	Bronx	5	Potential Future Investigation List Site
Fort Tilden/Jacob Riis Park	2	Queens	5	Potential Future Investigation List Site
Garage 63	2	Queens	5	Potential Future Investigation List Site
Governor's Island	2	New York	5	Potential Future Investigation List Site
Great Kills	2	Richmond	5	Potential Future Investigation List Site
Gun Hill Road and Barnes Ave	2	Bronx	5	Potential Future Investigation List Site

Table A.2
NYSDEC Inactive Landfill Initiative
Solid Waste Site Investigation Priority List

Landfill	Region	County	Ranked Score	Status / Recommendation
Gunther Ave	2	Bronx	5	Potential Future Investigation List Site
Haffen Park	2	Bronx	5	Potential Future Investigation List Site
Henry Ave between 71st St & 72nd St	2	Queens	5	Potential Future Investigation List Site
Hook Creek	2	Queens	5	Potential Future Investigation List Site
Hungry Harbor Road/Edgemere	2	Queens	5	Potential Future Investigation List Site
Hunt's Point	2	Bronx	5	Potential Future Investigation List Site
Hunt's Point/Hoe Ave	2	Bronx	5	Potential Future Investigation List Site
Hutch Pkwy and Bruckner Expwy	2	Bronx	5	Potential Future Investigation List Site
Hutchinson River by Co-op City	2	Bronx	5	Potential Future Investigation List Site
Kissena Park	2	Queens	5	Potential Future Investigation List Site
LaGuardia Airport	2	Queens	5	Potential Future Investigation List Site
LB Northeast	2	Bronx	5	Potential Future Investigation List Site
Madison St and Patchen Ave	2	Kings	5	Potential Future Investigation List Site
Marine Basin Co next to the Southwest Brooklyn Inc.	2	Kings	5	Potential Future Investigation List Site
Maritime Cadet Training Grounds	2	Bronx	5	Potential Future Investigation List Site
Maspeth Creek	2	Kings	5	Potential Future Investigation List Site
Morrow St by SI Expr	2	Richmond	5	Potential Future Investigation List Site
New Dorp La and Cedar Grave Ave	2	Richmond	5	Potential Future Investigation List Site
North Shore MTS	2	Queens	5	Potential Future Investigation List Site
Norton/Mott Basins	2	Queens	5	Potential Future Investigation List Site
NY City Farm Colony by Sea View Hospital	2	Richmond	5	Potential Future Investigation List Site
NYC DMH	2	Richmond	5	Potential Future Investigation List Site
Owl's Head Park	2	Kings	5	Potential Future Investigation List Site
Paerdegat Basin North	2	Kings	5	Potential Future Investigation List Site
Police Pistol Range	2	Bronx	5	Potential Future Investigation List Site
Prall's Island	2	Richmond	5	Potential Future Investigation List Site
Raimo Salvage Yard - Anthony St and Varick Ave	2	Kings	5	Potential Future Investigation List Site
Ralph Ave	2	Kings	5	Potential Future Investigation List Site
Randall Ave and Zerega Ave/Westchester Creek	2	Bronx	5	Potential Future Investigation List Site
Randall's Island	2	New York	5	Potential Future Investigation List Site
Raritan Bay	2	Richmond	5	Potential Future Investigation List Site
Riker's Island	2	Queens	5	Potential Future Investigation List Site
Rockaway Blvd and Southern Parkway	2	Queens	5	Potential Future Investigation List Site
Saratoga Ave and Bergen Street	2	Kings	5	Potential Future Investigation List Site
Sarnelli Brothers	2	Richmond	5	Potential Future Investigation List Site
Seagirt Blvd	2	Queens	5	Potential Future Investigation List Site
Seagirt Blvd/Far Rockaway/Powell's Cove	2	Queens	5	Potential Future Investigation List Site
Seaview Park	2	Kings	5	Potential Future Investigation List Site
Shore Parkway - Emmons Ave	2	Kings	5	Potential Future Investigation List Site
Shore Pkwy - Avenue Y and 71th St	2	Kings	5	Potential Future Investigation List Site
Soundview Ave	2	Bronx	5	Potential Future Investigation List Site
Soundview Park by Colgate Ave	2	Bronx	5	Potential Future Investigation List Site
South Ave	2	Richmond	5	Potential Future Investigation List Site
South Ave and Travis Ave	2	Richmond	5	Potential Future Investigation List Site
South Shore Incinerator	2	Kings	5	Potential Future Investigation List Site
Southern Blvd. and Longwood Ave.	2	Bronx	5	Potential Future Investigation List Site
Split Rock	2	Bronx	5	Potential Future Investigation List Site
Springfield Blvd	2	Queens	5	Potential Future Investigation List Site
St. Michael's	2	Queens	5	Potential Future Investigation List Site
St. Raymond's, Cross Bronx, Hutch, Westchester Creek	2	Bronx	5	Potential Future Investigation List Site
Strickland Ave	2	Kings	5	Potential Future Investigation List Site
Tillotson Ave	2	Bronx	5	Potential Future Investigation List Site
Ward's Island	2	New York	5	Potential Future Investigation List Site
West 19th Road - Broad Channel	2	Queens	5	Potential Future Investigation List Site
White Plains Road	2	Bronx	5	Potential Future Investigation List Site
Whitestone/20th Ave	2	Queens	5	Potential Future Investigation List Site
Whitestone/World's Fair	2	Queens	5	Potential Future Investigation List Site
Willowbrook Park - West	2	Richmond	5	Potential Future Investigation List Site
Willowbrook Parkway	2	Richmond	5	Potential Future Investigation List Site
Woodlawn Cemetery	2	Bronx	5	Potential Future Investigation List Site
Zerega Ave, Cross Bronx Expwy, Westchester Creek	2	Bronx	5	Potential Future Investigation List Site
Moench Tanning Sludge Landfill AKA Point Peter Landfill	9	Cattaraugus	5	Potential Future Investigation List Site
Essex County Landfill	5	Essex	3	Potential Future Investigation List Site
Sealand Restoration	6	St. Lawrence	3	Potential Future Investigation List Site
Fish Creek Campgrounds Landfill	5	Franklin	1	Potential Future Investigation List Site
Belle Isle C&D Landfill (Camillus C&D)	7	Onondaga	-1	Potential Future Investigation List Site
International Paper - Hudson River Mill Landfill 2	5	Saratoga	-8	Potential Future Investigation List Site

Note 1 - See Section 3.3 for details pertaining to the "Positive Factor Site" designation

APPENDIX A

RANKING SYSTEM

Proposed Statewide Inactive Landfill Ranking Criteria
Inactive Landfill Initiative Program
New York State Department of Environmental Conservation
Division of Materials Management

Proximity to Potential Receptors (as measured from perimeter)

1. Proximity to nearest receptors (homes, businesses, etc.). *This has a weighting factor of 3. This criterion accounts for situations where residences have been built over, or near, a landfill. Also accounts for exposure pathways in addition to groundwater (e.g., vapor intrusion).*

Score	Answer
0	> 0.50 miles
3	≥ 0.25 to < 0.5 miles
6	< 0.25 miles
9	Within waste limits

2. Distance to public supply wells. *This criterion has a weighting factor of 3. Accounts for scenarios where residents are obtaining water from a community /public supply well near a landfill.*

Score	Answer
0	> 1.0 mile
3	0.5 to 1 mile
6	≥ 0.25 to < 0.5 miles
9	< 0.25 miles

3. Distance to residential areas without public water supply available. *This has a weighting factor of 3. All three regional ranking systems included this criterion, using similar distance options.*

Score	Answer
0	> 1.0 mile
3	0.5 to 1 mile
6	0.25 to < 0.5 miles
9	< 0.25 miles

4. Distance to nearest residence with public water supply available. *This has a weighting factor of 1. This criterion accounts for unique cases where residents may still be using wells even when public water supply is available (for instance, where a resident has chosen to not connect to municipal water systems). All three regional ranking systems included this criterion, using similar distance options.*

Score	Answer
0	> 1.0 mile
1	0.5 to 1 mile
2	0.25 to < 0.5 miles
3	< 0.25 miles

Proposed Statewide Inactive Landfill Ranking Criteria
Inactive Landfill Initiative Program
New York State Department of Environmental Conservation
Division of Materials Management

Landfill Characteristics

1. Nature of waste (worst documented). *This has a weighting factor of 1. This assesses potential impacts to receptors from known or emerging contaminant sources. All three regional ranking systems included this criterion.*

Score	Answer
0	Land clearing debris
1	CARBS / C&D
2	Municipal Solid Waste / Biosolids
3	Industrial waste, ash, or unknown

2. Nature of cap / cover system. *This has a weighting factor of 2. Assesses the potential for potential off-site migration of potential contaminants based on infiltration of surface water. All three regional ranking systems included this criterion.*

Score	Answer
0	Fully constructed / impermeable membrane cap
2	Paved / redeveloped / clay cap
4	Soil cap / vegetated
6	No cap / soil cover with waste exposed

3. Landfill size. *This has a weighting factor of 3. Assesses potential impact of the volume of potential contaminant sources. Two of three regional ranking systems included this criterion.*

Score	Answer
0	< 1 acre
3	> 1 to ≤ 5 acres
6	> 5 to ≤ 50 acres
9	> 50 acres

4. Landfill slopes / grading. *This has a weighting factor of 1. The focus of this criteria is on the top surface of the landfill, and reflects the potential for water pooling and infiltration.*

Score	Answer
0	> 10 – ≤ 33%
1	4 – 10 %
2	0 – 4% or > 33% slopes

Proposed Statewide Inactive Landfill Ranking Criteria
Inactive Landfill Initiative Program
New York State Department of Environmental Conservation
Division of Materials Management

Geologic Setting

1. Geologic substrate / permeability. *This has a weighting factor of 3. Score reflect the higher increasing susceptibility of pervious materials underlying the landfill and the associated greater potential for offsite migration. Two of three regional ranking systems included this criterion.*

Score	Answer
0	Located on low permeability glaciolacustrine silts/clays OR thick glacial tills
3	Located on substrate not described above / below
6	Located on permeable glacial outwash in sands/gravel aquifers OR carbonate bedrock
9	Located in previous quarry or mine

2. Depth to groundwater. *This has a weighting factor of 2. Reflects potential for releases to reach groundwater. Two of three regional ranking systems included this or an equivalent criterion.*

Score	Answer
0	Water below waste > 50 ft.
2	Water below waste ≤ 50 ft.
4	Depth unknown, or potential for waste located in water
6	Waste within groundwater table

Current Conditions

1. Visible seeps / impacts / physical changes. *This has a weighting factor of 2. Reflects potential for releases to reach surface water. All three regional ranking systems included this criterion.*

Score	Answer
0	No evidence
3	Evidence of on-site seeps
6	Seeps / Impacts observed leaving site

2. Status of Available Monitoring Data. *This has a weighting factor of 3. Accounts for the results of any valid data collected from within the site, with higher scores corresponding to previous impacts. All three regional ranking systems included this criterion. Impacts defined as exceedance of applicable criteria (Class GA, EPA advisories, etc.). Data required to be within the last five years.*

Score	Answer
-20	Full analysis (including PFCs & 1,4-dioxane) – no impacts
-15	Full analysis (including PFCs & 1,4-dioxane) - impacts limited to common parameters (e.g., iron)
-8	Limited analytes evaluated (e.g., no PFCs, 1,4-dioxane) - No impacts

Proposed Statewide Inactive Landfill Ranking Criteria
Inactive Landfill Initiative Program
New York State Department of Environmental Conservation
Division of Materials Management

-2	Limited analytes evaluated (e.g., no PFCs, 1,4-dioxane) - Impacts limited to common parameters (e.g., iron)
6	Not monitored / no recent data (within 5 years)
15	Data shows impacts with VOCs, other organic compounds or heavy metals

3. Cap Condition. *This has a weighting factor of 1. This criterion accounts for condition of the cap/cover as an additional consideration of the current landfill condition and the potential for leachate generation through infiltration.*

Score	Answer
0	Landfill cap / cover is well vegetated/ pavement sealed
1	Landfill cap / cover has limited bare spots / pavement cracked
2	Landfill cap / cover has significant bare spots / pavement cracked
3	Landfill cap / cover shows erosion / wash outs / pavement crumbling / subbase exposed / exposed waste

Additional Criteria. *These criteria provide ranking score reductions for landfills closed under modern regulations, and increases for situations where surface water/groundwater used as drinking water sources for large populations exist, or residents' complaints reflect perceived or actual problems at the site.*

Applicable?	Score	Description
	-10	Landfill Closed under Part 360 after 1988 (under Consent Order)
	-10	Site is located within an area where current and reasonable future site use precludes the use of groundwater
	-10	Site specific data verifies that groundwater features (gradient, flow divide, etc.) exist which eliminate pathways between site and potential receptors
	-10	Previous assessment conducted for potential impacts to drinking water supplies, and actions taken (if necessary) within past 5 years
	+10	History / Records of Issues or Legitimate Public Complaints as verified with Regional Staff
	+10	Falls within drinking water watershed or Sole Source / Primary aquifer
	+5	Immediately adjacent (direct flow path) to a water body / waterway
	+10	Disposal of fire retardant materials and/or fire impacted materials and debris (e.g., building fire)?